

The Keyboard Express

Pre-staff reading for young pianists

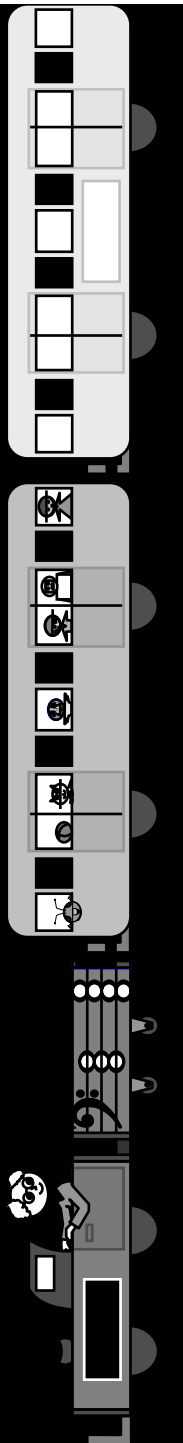

The Keyboard Express E

Finding the way by feeling the black keys

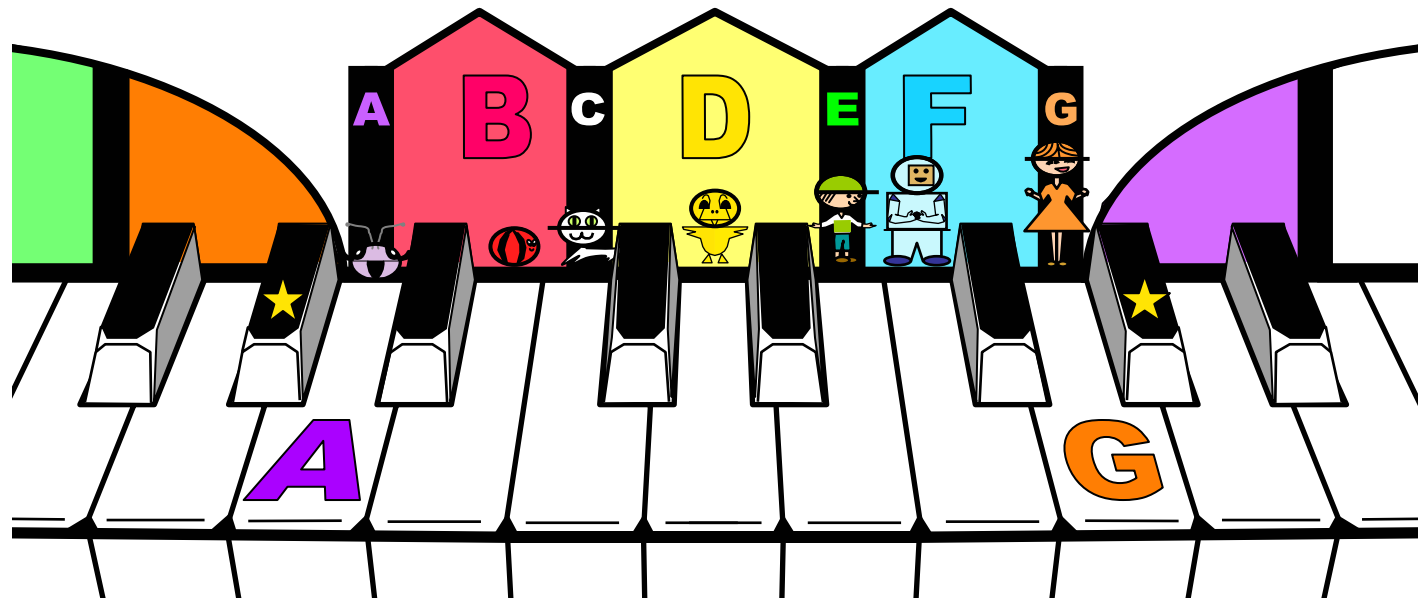

The Middle Alphabet

The Keyboard Express TM
© John F Keller, 2009

A beginner piano method
with coloured alphabet
and pre-staff reading.

by **John Keller**

Smalls, Pairs, Bigs

A diagram of a piano keyboard with labels for 'big', 'small', and 'pair'. The keyboard is divided into four sections. The first section is labeled 'big' and shows a large interval. The second section is labeled 'small' and shows a small interval. The third section is labeled 'big' and shows a large interval. The fourth section is labeled 'small' and shows a small interval. The keyboard is illustrated with a bird in the middle and a frog in the bottom right. A piano keyboard is shown on the right side of the diagram.

Bottoms, Middles, Tops

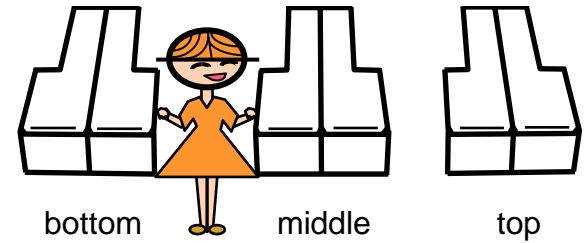

Bot - tom notes, in their place. Bot - tom line, bot - tom space.

Mid - dle notes al - so go Space a - bove and line be - low.

Tops, tops, space and line. One note's yours and one note's mine.

Fs and Bs

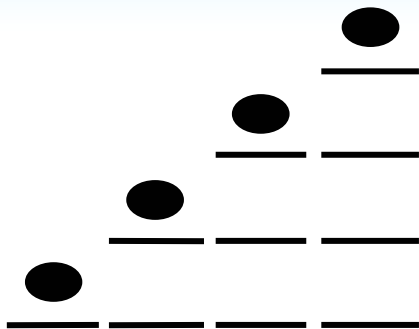

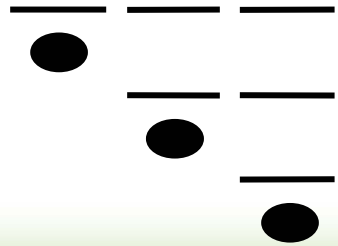

Reach Across

Reach across to group of two. Something for your thumb to do. High hand's turn,

Low hand's turn,

Watch the stems to see whose turn.

Lots of fun to play and learn.

Three Note Chords

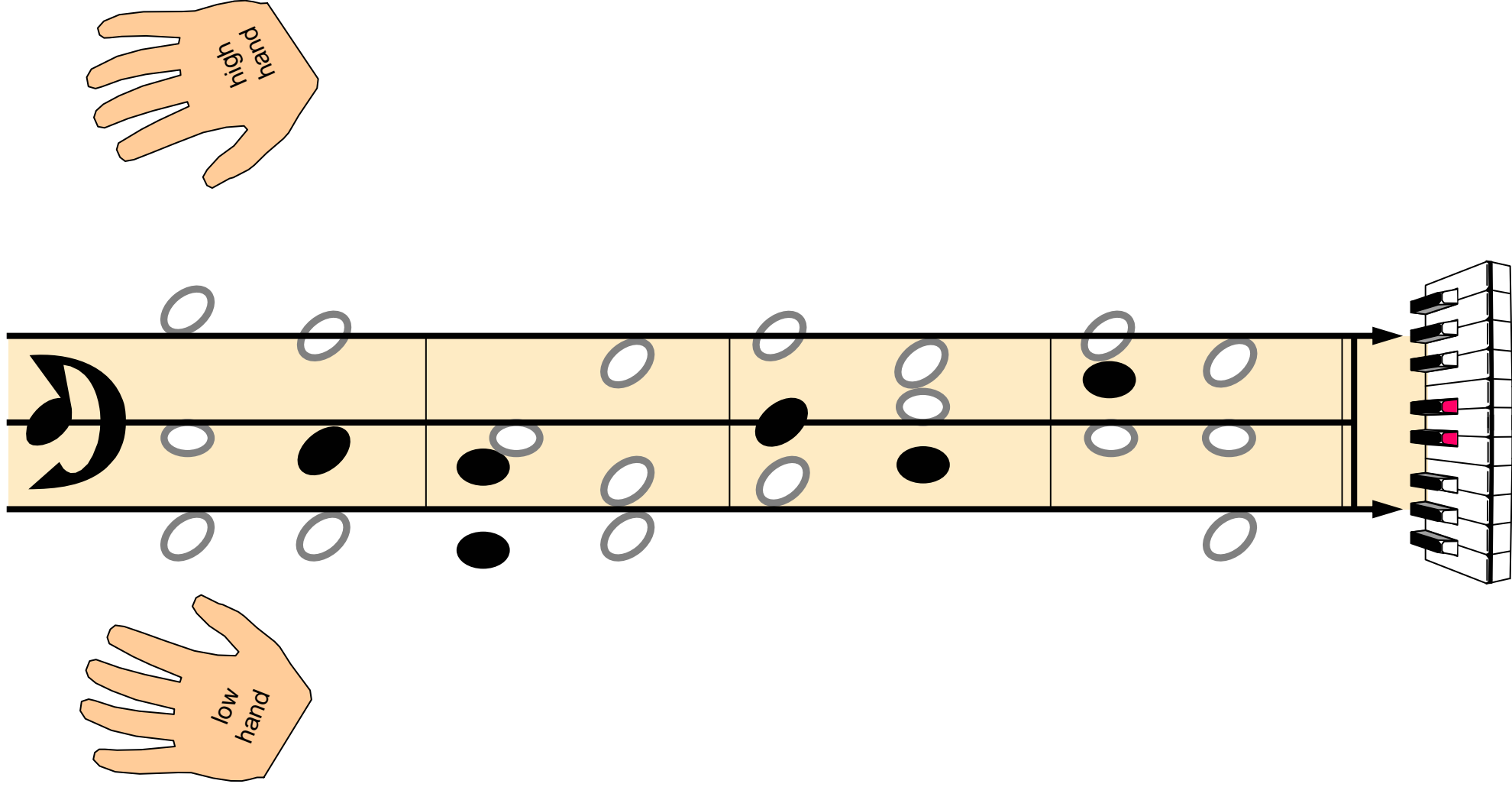

Can You Find E F?

Can you find E F? Dou - ble keys E F. They are at the ed - ges

Of the tre - ble clef. Bot - tom line, Top line, Top space, Bot - tom space.

1 Here is tre - ble clef, from E F to E F.

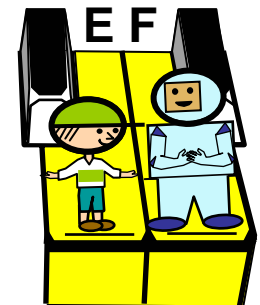

Bottom Pair Then Double Keys

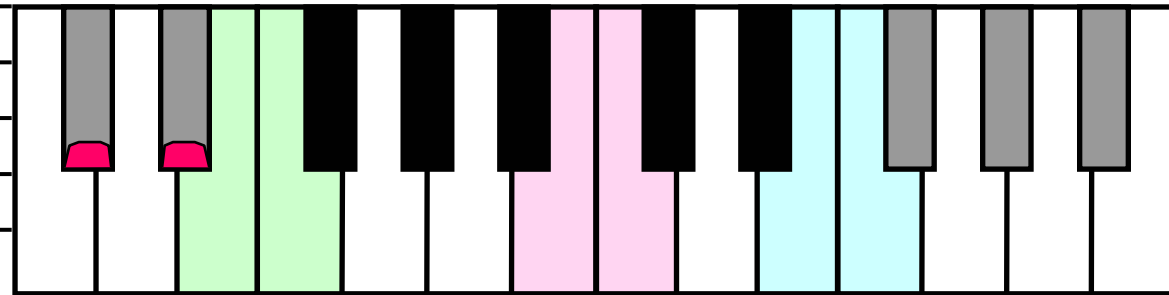
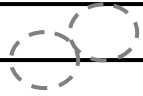
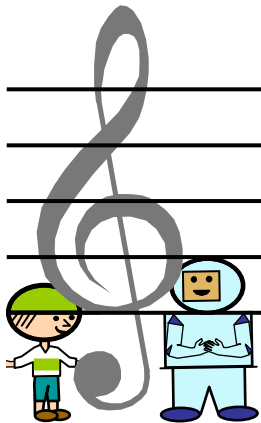

bottom pair double keys

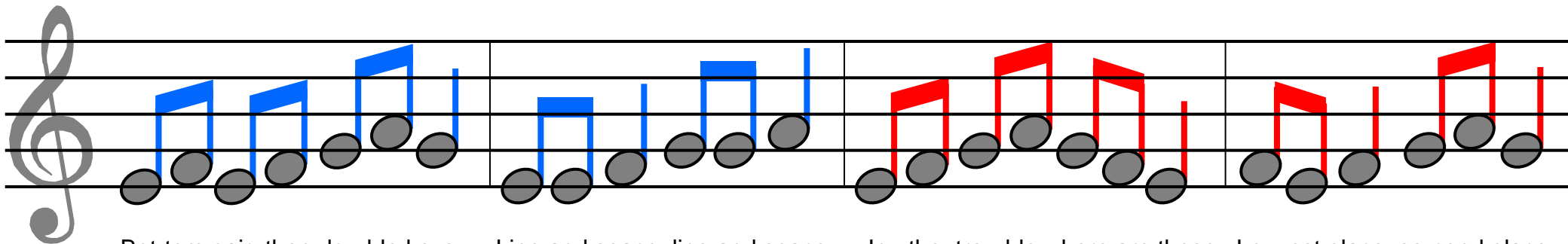

Bottom pair then double keys, Line and space, line and space. In the tre - ble where are these, Low - est place, se - cond place.

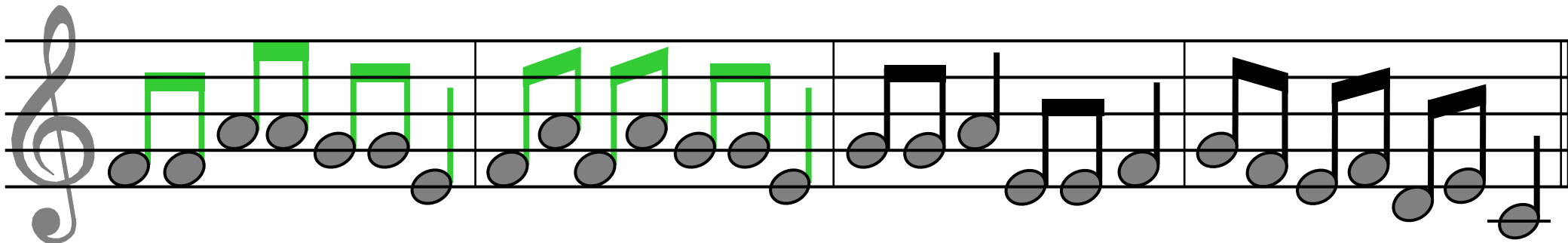

Space to space or line to line, Skip one white key ev - ery time. G and A, E and F, Learn - ing notes in tre - ble clef.

Singles and Doubles

The diagram illustrates piano fingering for 'Singles and Doubles' across four measures. It features a four-staff system with colored backgrounds (cyan, orange, green) and keyboard diagrams on the left and right. The right keyboard diagram has arrows pointing to specific keys on the four staves.

Doubles Race

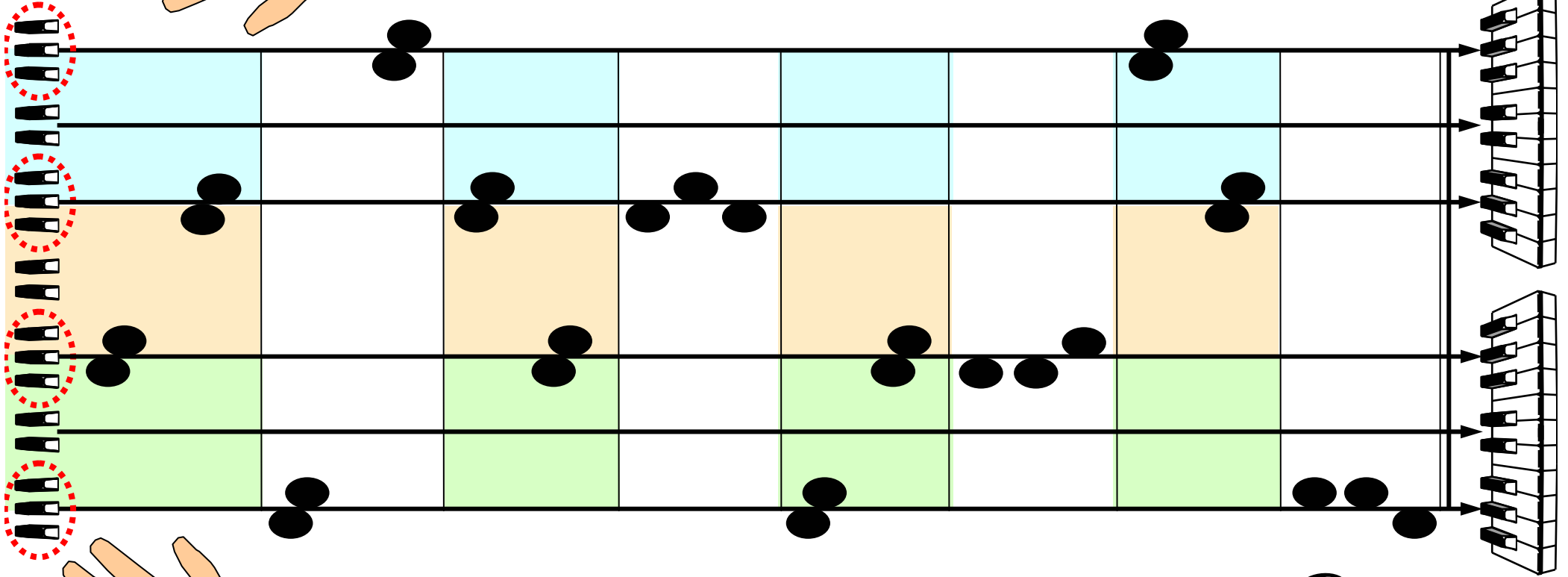
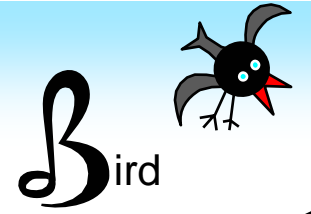
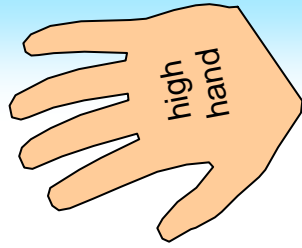

My timings:

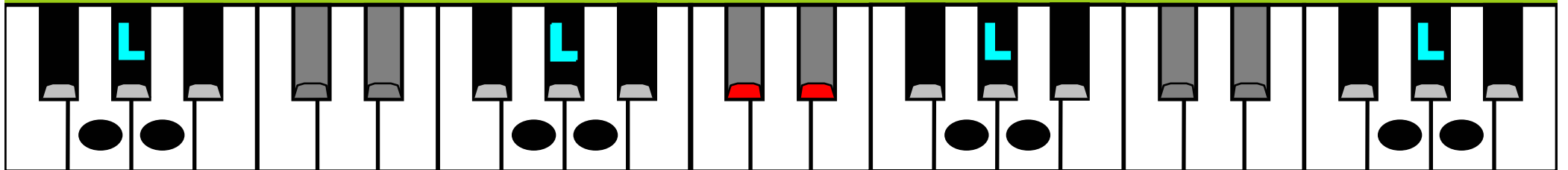

Which are Spaces?

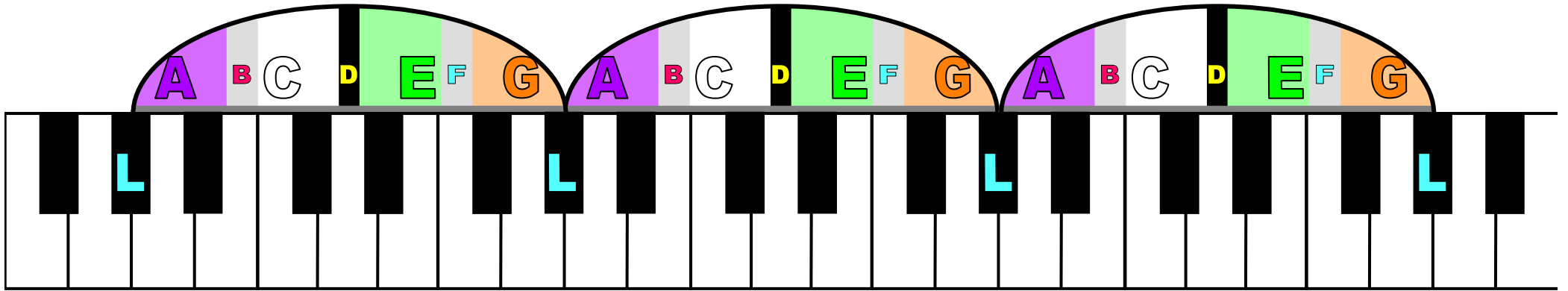

Which are spaces, which are lines, When we're in Express Stave?

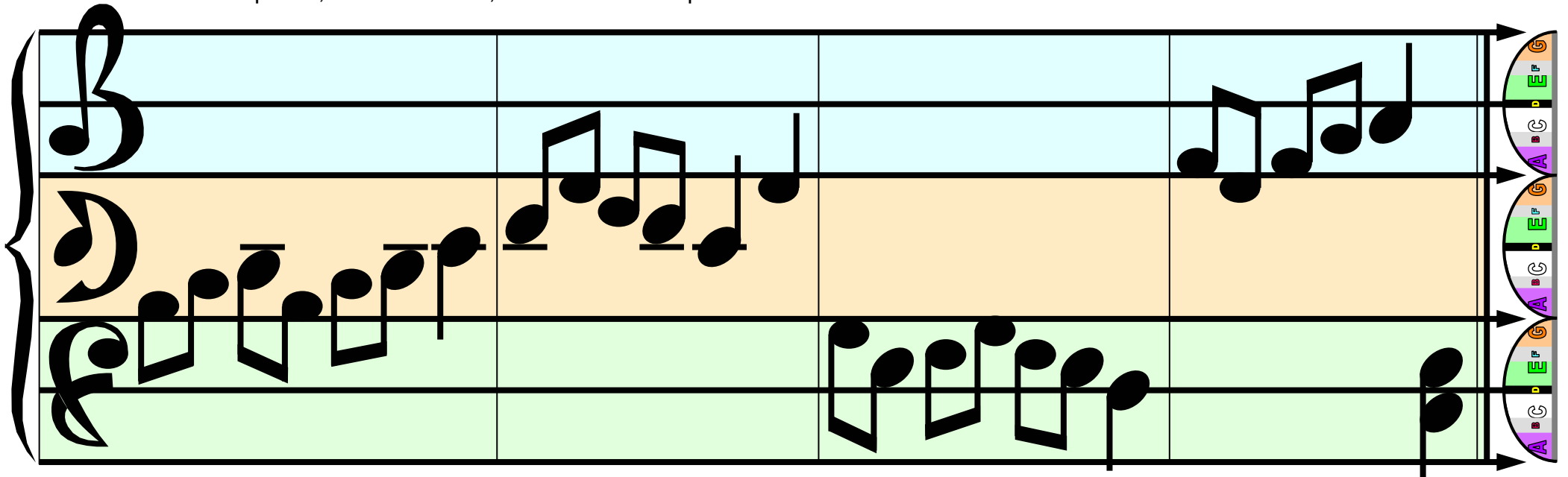

Three Express Staves, all the same. Each an alphabet stave!

This Side, That Side

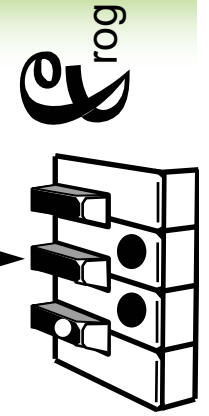
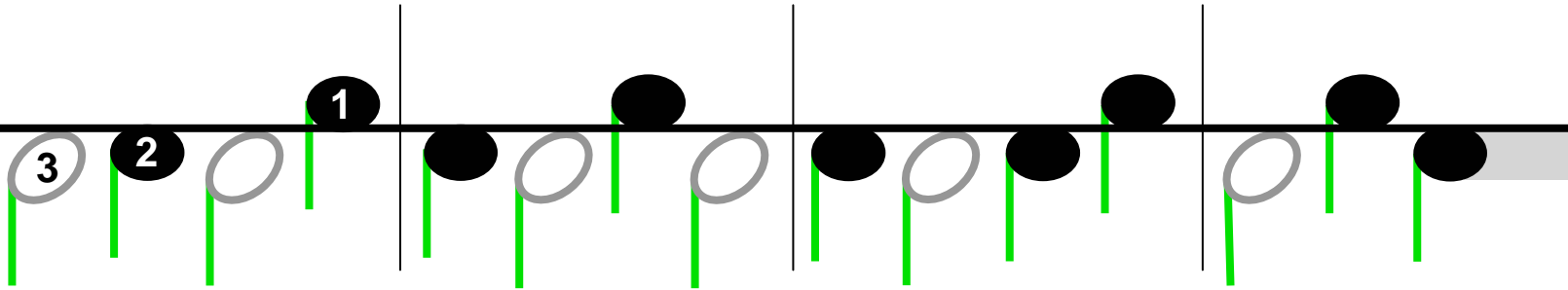
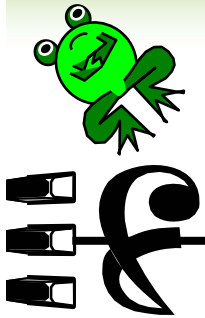

This side, that side, same or diff' - rent,

Stay on side or skip a - cross.

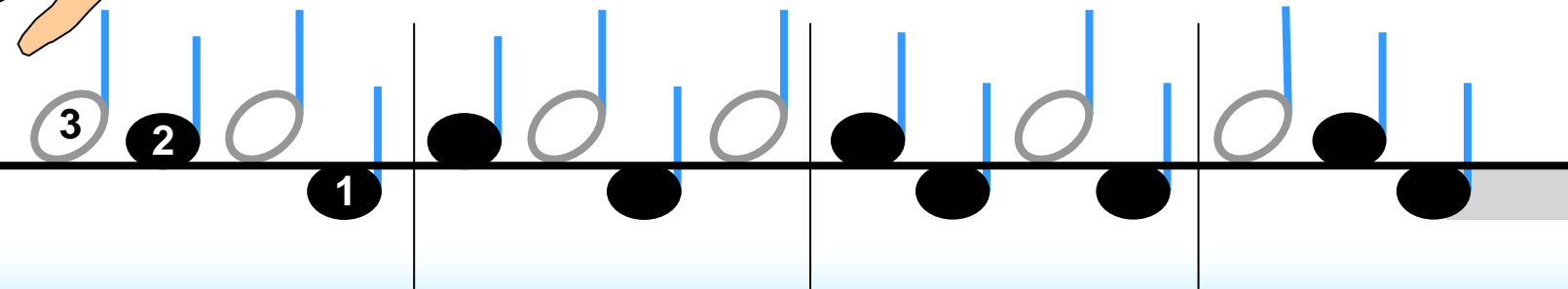
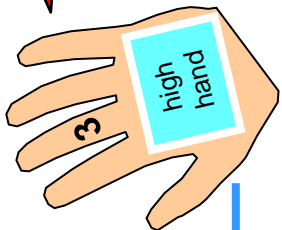

This side, that side, same or diff' - rent,

Get it right and dont get lost.

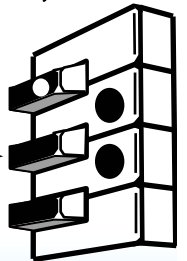

Invisible Lines

In - vi - si - ble lines,

In - vi - si - ble lines,

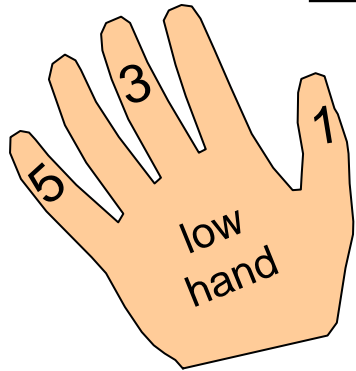
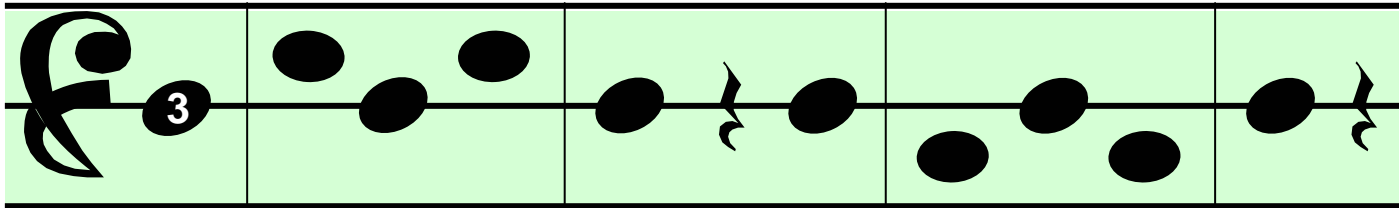

Al - though you can't see them, they're there all the time.

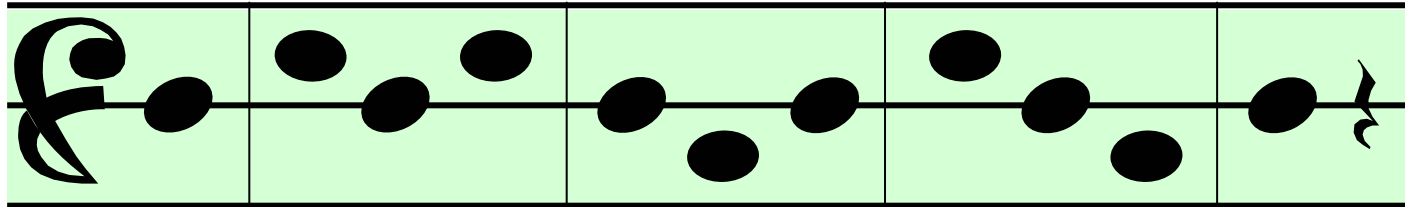

Lower Alphabet

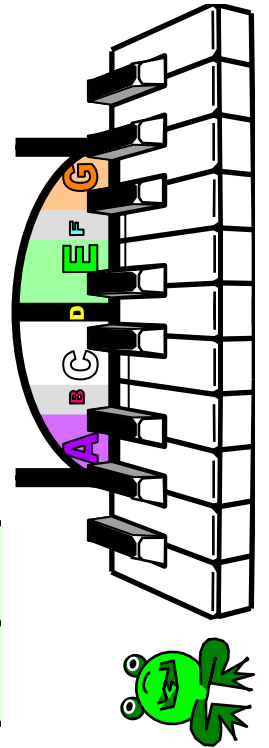

So turn on the lines,

for B and for F,

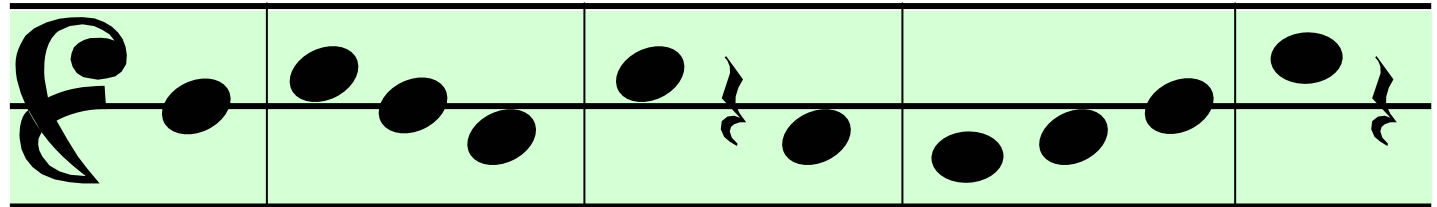

Lower Alphabet

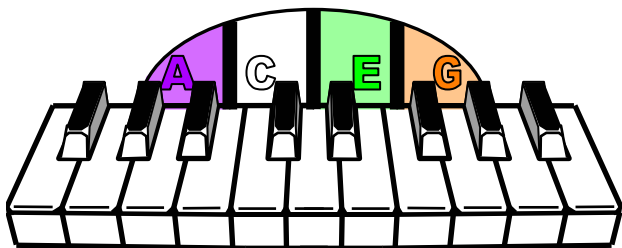

And turn this low stave,

in - to this bass clef!

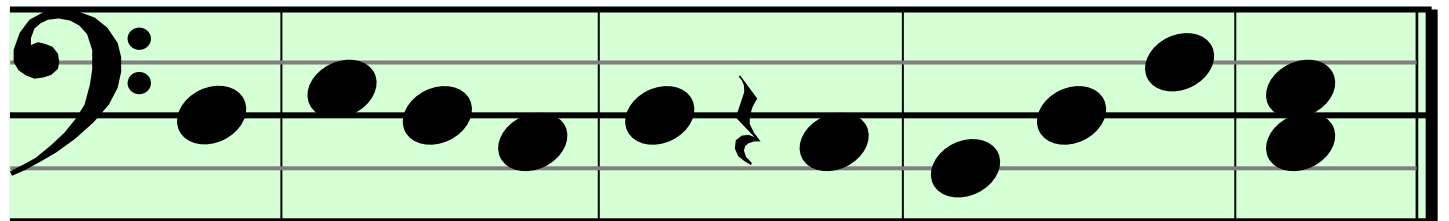

Next To This D-line

3

Next to this D line theres mid - dles and tops, Space notes touch D line but line notes do not.

3

D line is diff - 'rent when down in the bass. Right in the mid - dle, the lo - gi - cal place.

On Top Of This Link Line

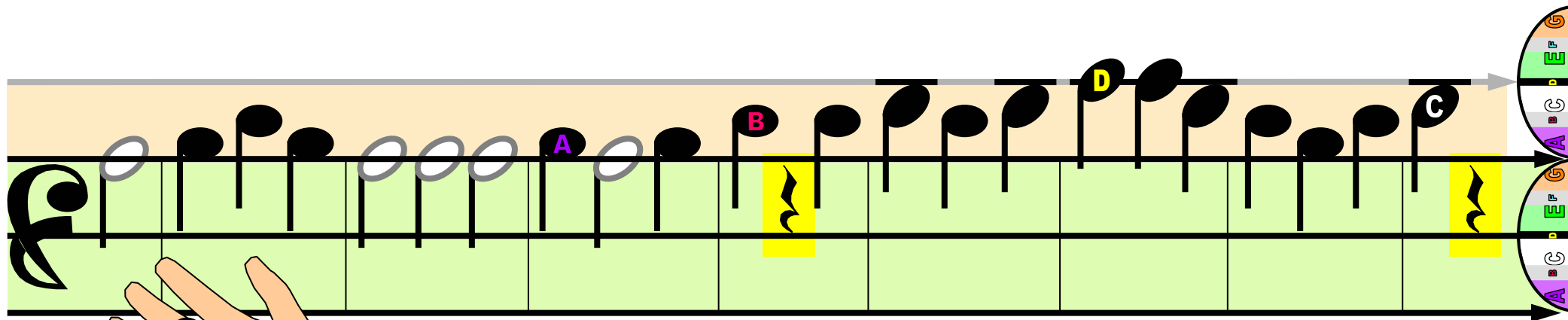

On top of this Link Line there's A and there's B, And un-der this D-line it has to be C.

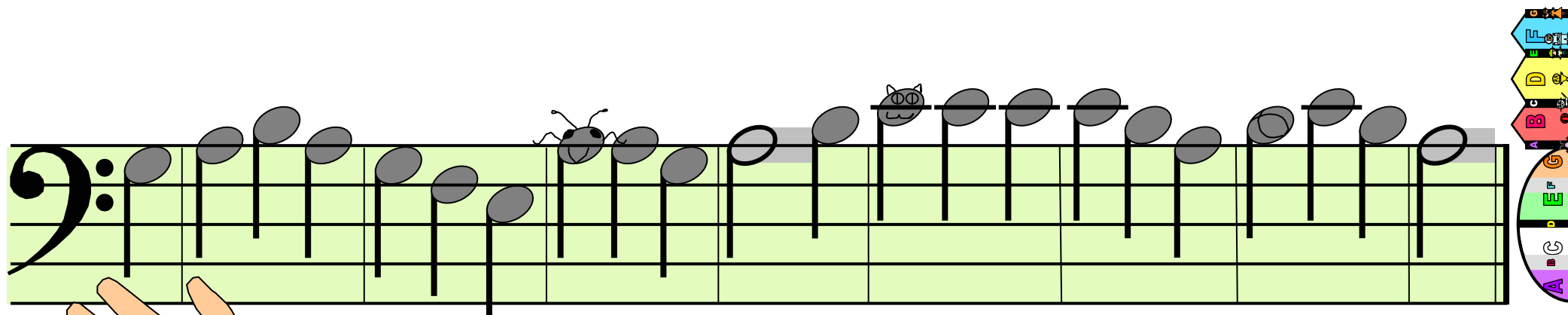

On top of this Bass-ment are Ants on the ground, And middle-C-cat kicks a Ball all a-round.

Left, Right, Hold Tight

High Hand Part:

Low Hand Part:

Top Big

Top big, mid - dle big, bot - tom big, but top and bot - tom of small, that's all.

This exercise is on a two-staff system. The top staff contains notes on the top line (G4, A4, B4) and the middle line (C5, D5, E5). The bottom staff contains notes on the middle line (C5, D5, E5) and the bottom line (F4, G4, A4). Yellow boxes highlight the notes on the top line of the top staff and the notes on the bottom line of the bottom staff. A keyboard diagram on the right shows the keys for these notes: G (white), A (white), B (white), C (white), D (white), E (white), F (black), G (white), A (white), B (white).

O - ver lines and un - der lines, Down these keys we fall, full stop.

This exercise is on a two-staff system. The top staff contains notes on the top line (G4, A4, B4) and the middle line (C5, D5, E5). The bottom staff contains notes on the middle line (C5, D5, E5) and the bottom line (F4, G4, A4). Yellow boxes highlight the notes on the top line of the top staff and the notes on the bottom line of the bottom staff. A keyboard diagram on the right shows the keys for these notes: G (white), A (white), B (white), C (white), D (white), E (white), F (black), G (white), A (white), B (white).

A diagram showing a section of a keyboard with keys labeled K (black), L (black), H (black), J (white), I (white), K (black), L (black), H (black). Above the keys are musical notes: a whole note on the top line (G4), a whole note on the middle line (C5), and a whole note on the bottom line (F4). A pencil is shown writing the letter 'H' on a line. The background is green with musical notes scattered around.

Touching Link Line

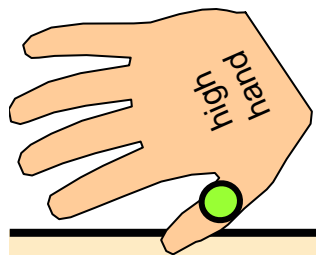

Touching Link Line, Touching D line. There is one note in between.

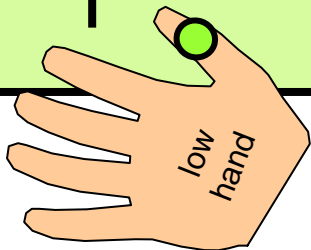
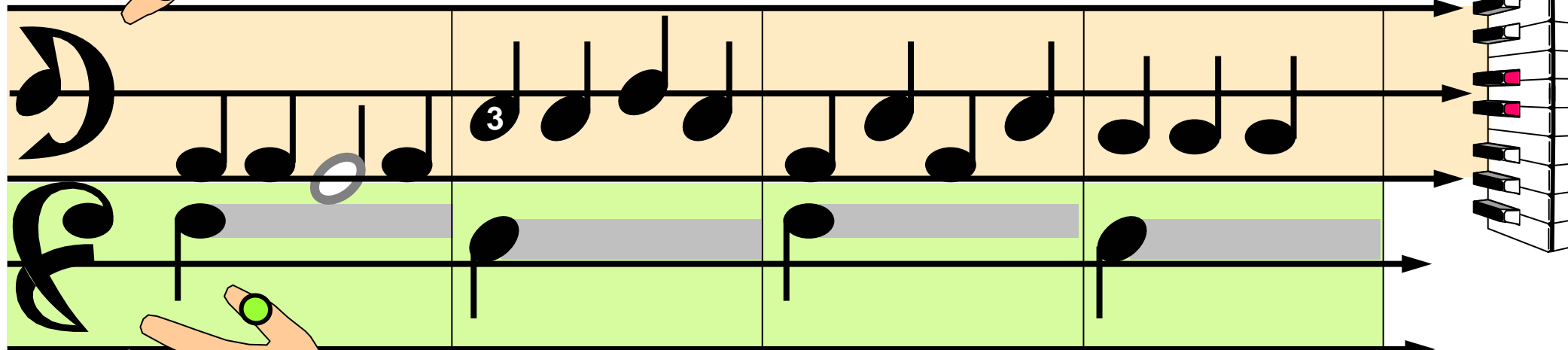

Notes are either space or line with some on lines that can't be seen.

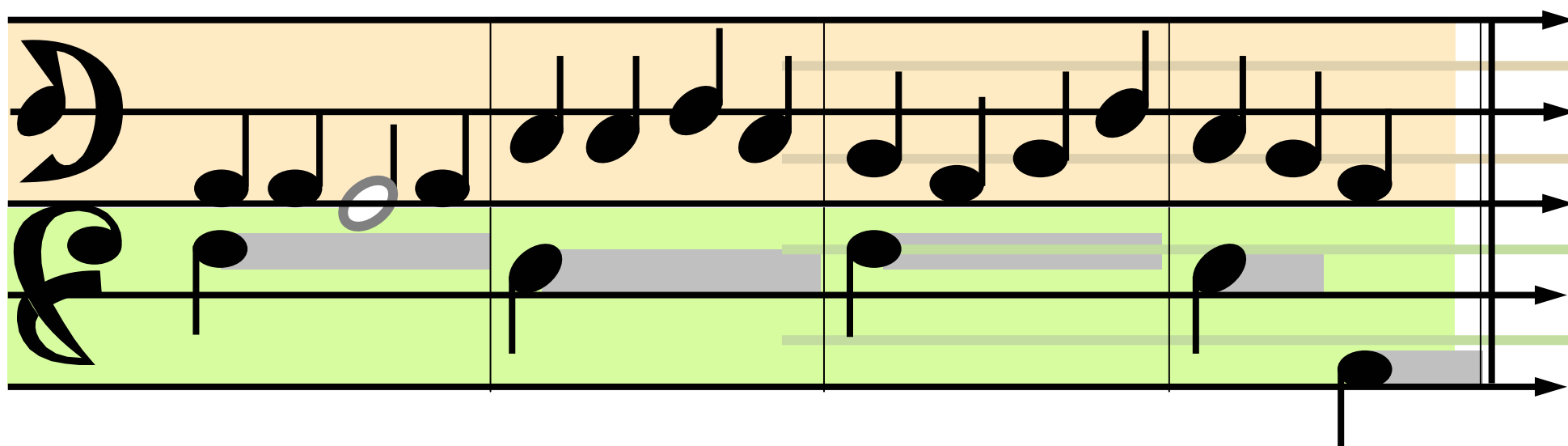

Near These 3 Extras

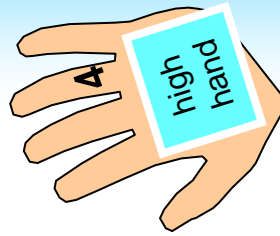

Extras are big notes so what size are these?

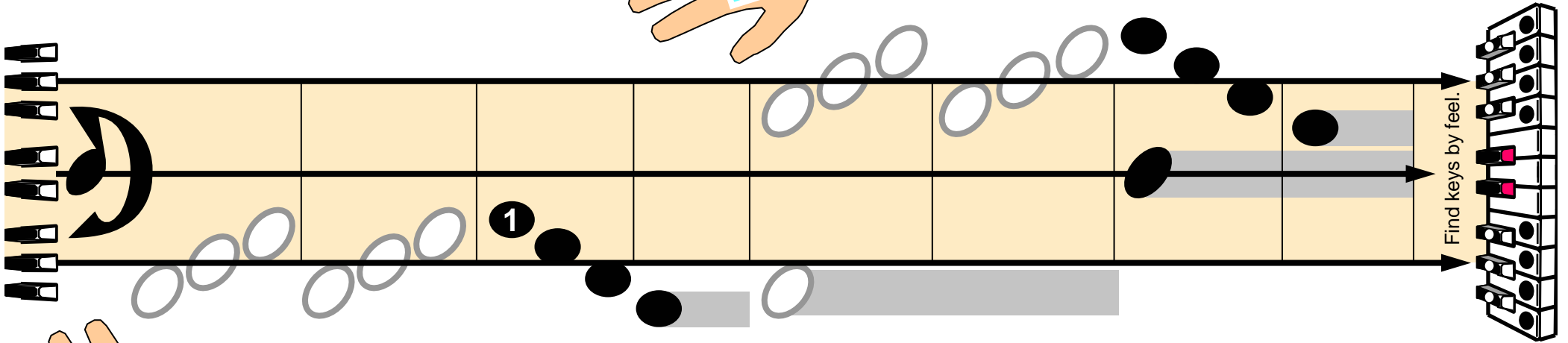

Near these three extras are four natural keys.

Which are the naturals that links love so much?

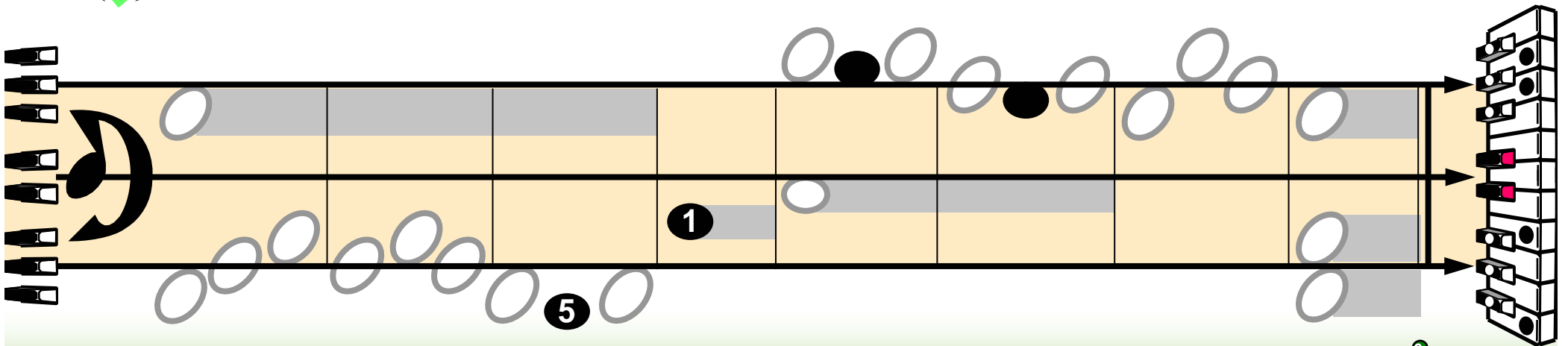

Which are the naturals that no lines can touch?

Two Note Chord

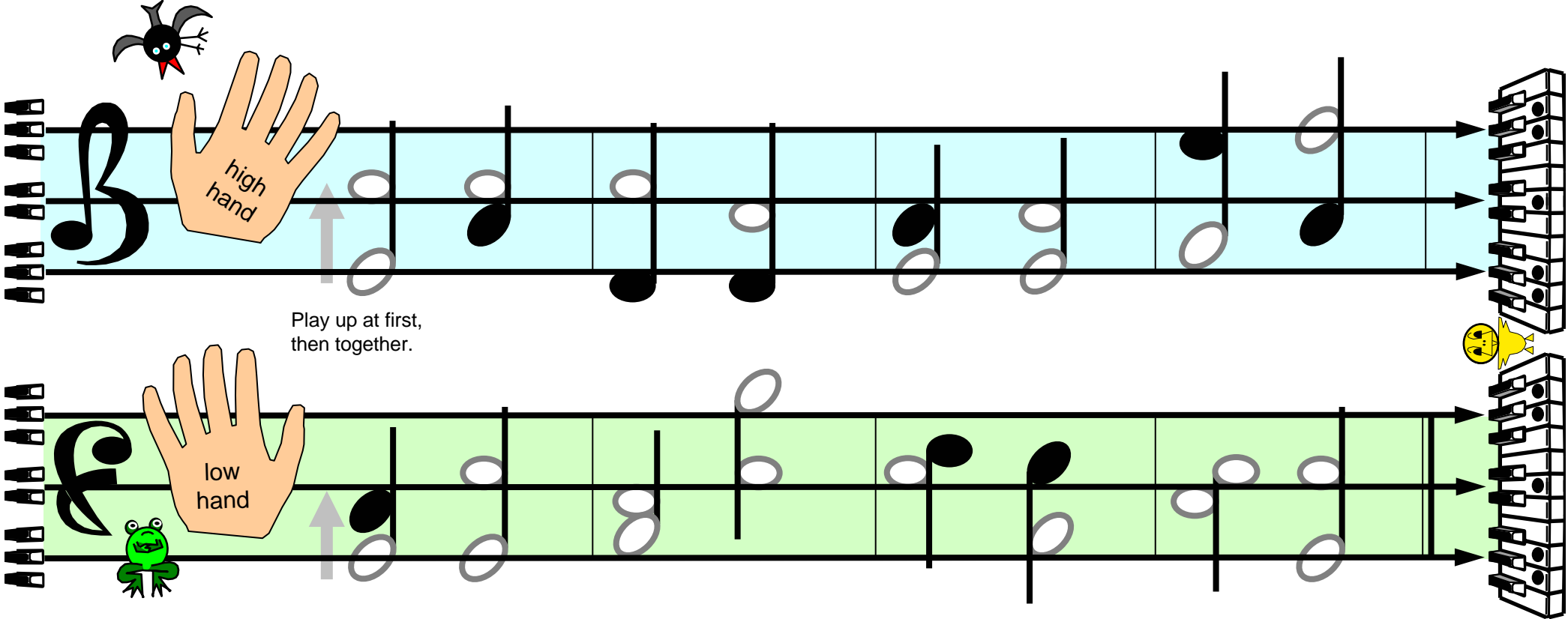

high hand

low hand

Play up at first, then together.

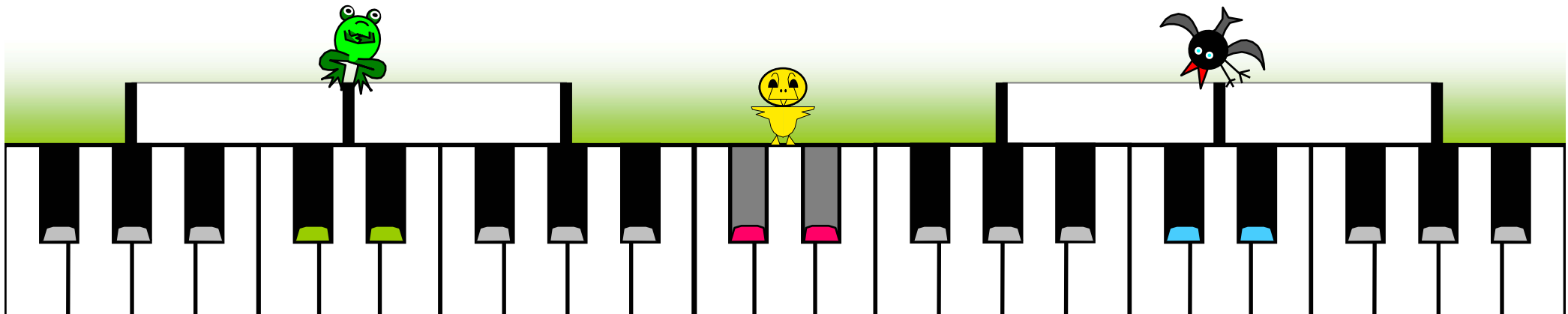

Kindergarten Frogs

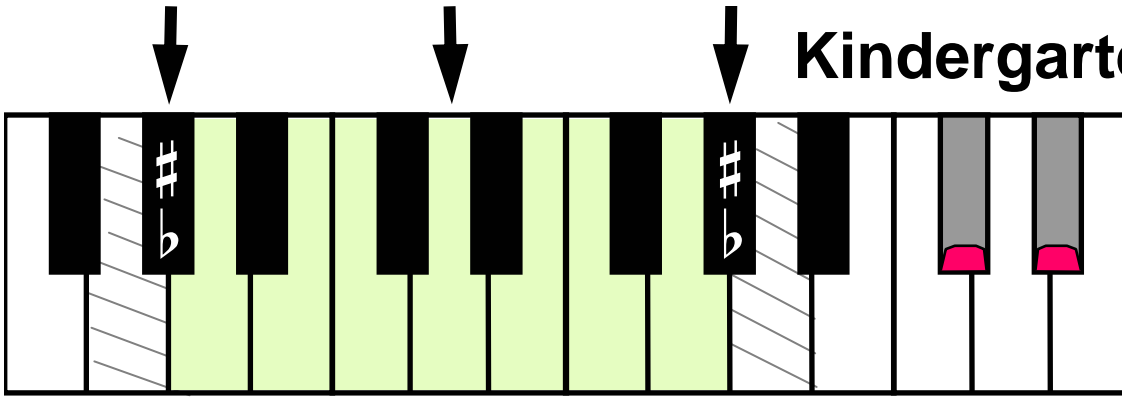

In the frogs al - pha - bet, down in the base - ment, Kin - der - gar - ten frogs are prac - ti - cing place - ment.

They get put out - side if they do not know, Where in the al - pha - bet all let - ters go.

At the End of the Alphabet

At the end of the nat - ural al - pha - bet, it's G, yes G, that's

This block shows the first line of the song. It features a musical staff with a treble clef and a key signature of one flat (B-flat). The melody is written in a simple, child-friendly style with large black notes and stems. The lyrics are placed above the staff. To the right, a piano keyboard diagram shows the notes G, A, B, C, D, E, F, G highlighted in a semi-circle, corresponding to the notes in the melody.

what I said. At the end of the day, when you go to bed, re -

This block shows the second line of the song. It continues the melody from the first line. The lyrics are placed above the staff. To the right, a piano keyboard diagram shows the notes G, A, B, C, D, E, F, G highlighted in a semi-circle, corresponding to the notes in the melody.

mem - ber the end is G, not Z.

This block shows the third line of the song. It concludes the melody. The lyrics are placed above the staff. To the right, a piano keyboard diagram shows the notes G, A, B, C, D, E, F, G highlighted in a semi-circle, corresponding to the notes in the melody.

What is My Position?

What is my po - si - tion in the al - pha - bet? Some - times I re - mem - ber.

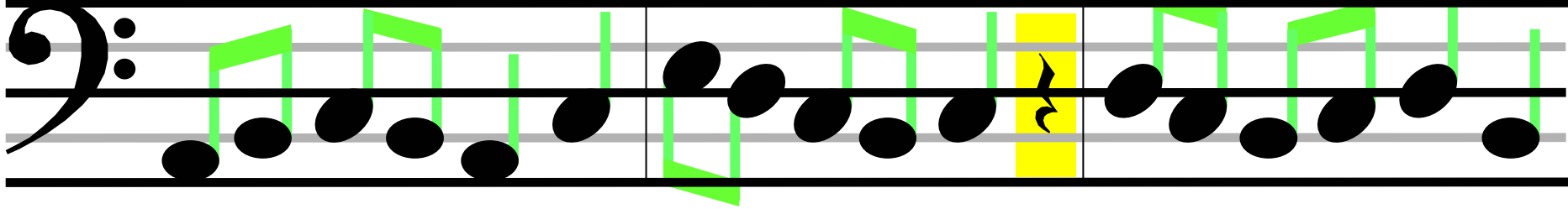

Some - times I for - get. Am I near the start or am I near the end?

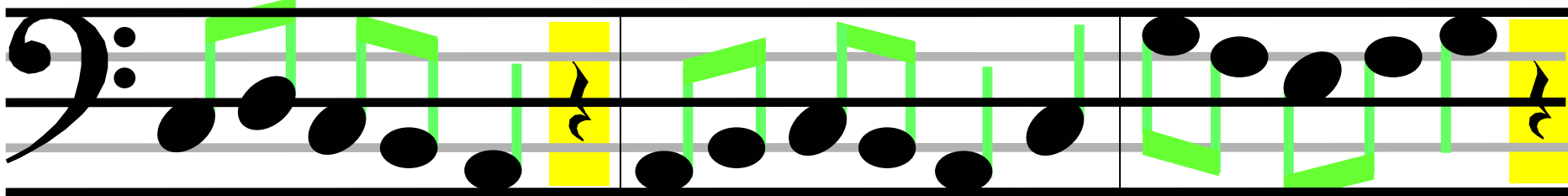

Tell me my po - si - tion, and I'll be your friend.

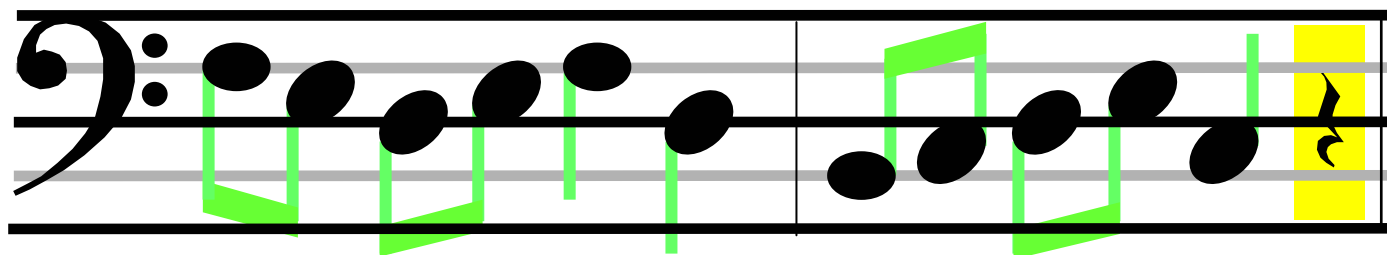

ABC and EFG

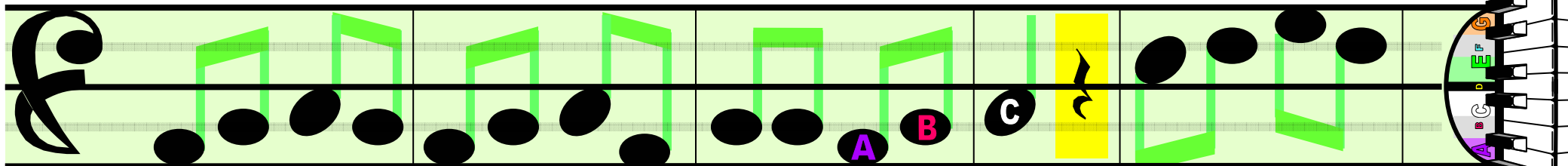

Bot - tom half of al - pha - bet is let - ters A B C. Top half of this

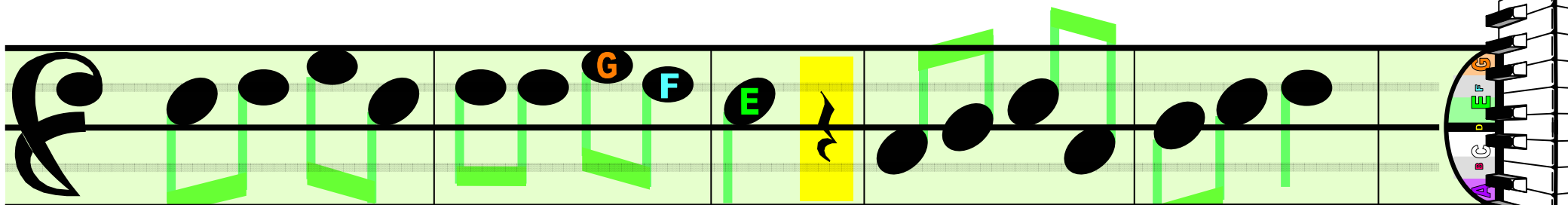

al - pha - bet is let - ters G F E. Se - ven let - ters all in place.

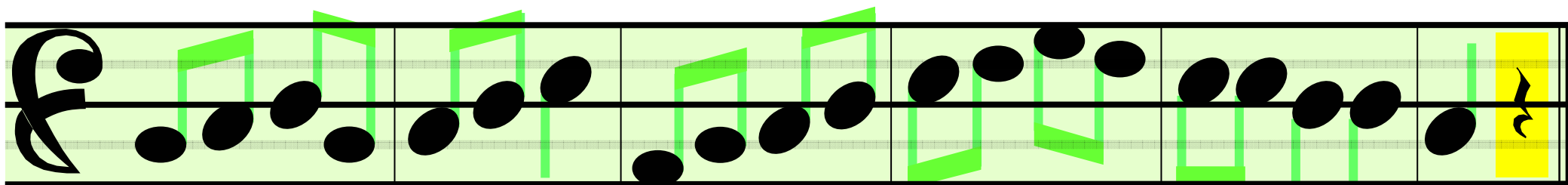

Some on lines and some in space. Feel your way and play this ba - sic al - pha - bet for me.

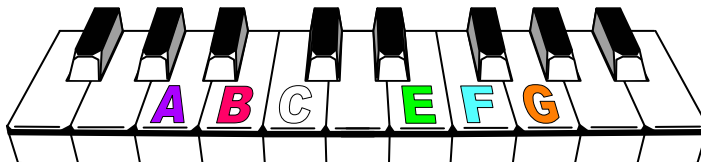

Four Small Naturals

high hand

Four small nat - 'rals here they go. Two a - bove line, two be - low.

low hand

4

4

high

centre

low

Bird

Touch - ing link or moved a - way, Next to three black keys they play.

Frog

4

3

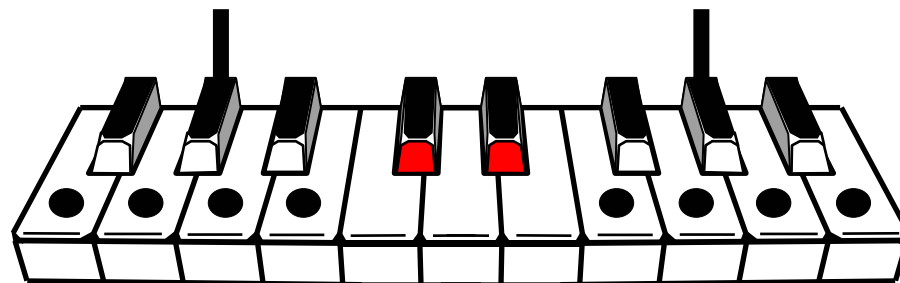

Below the Middle

Be - low the mid - dle, a - bove the mid - dle, where e - ver we are, which let - ter is that?

Up at the top, or se - cond from top, we know where we are in the al - pha - bet.

The Elephant

Watch for skips from line to line.

5

Hey ho, Hey - dy - ho, The great big el - e - phant is so slow, He

swings his trunk from side to side as he takes the lit - tle kids for a ride.

Eenie Meenie

Eenie meenie miney mo, Catch a tiger by the toe.
If he squeels then let him go, Eenie meenie miney mo.

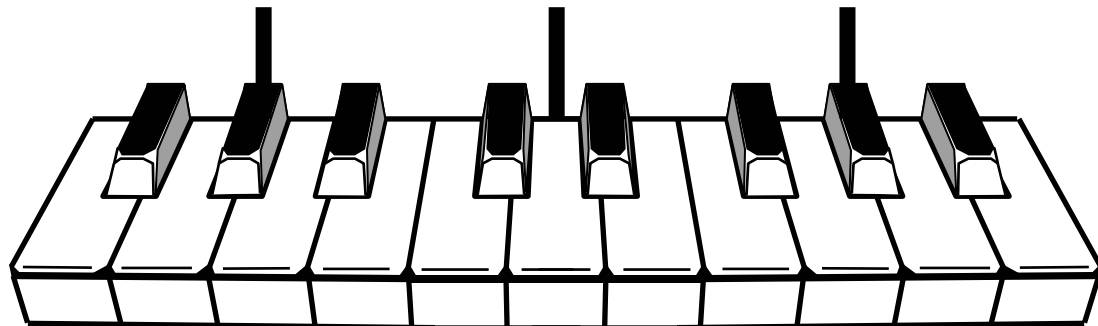

The Halloween Monster

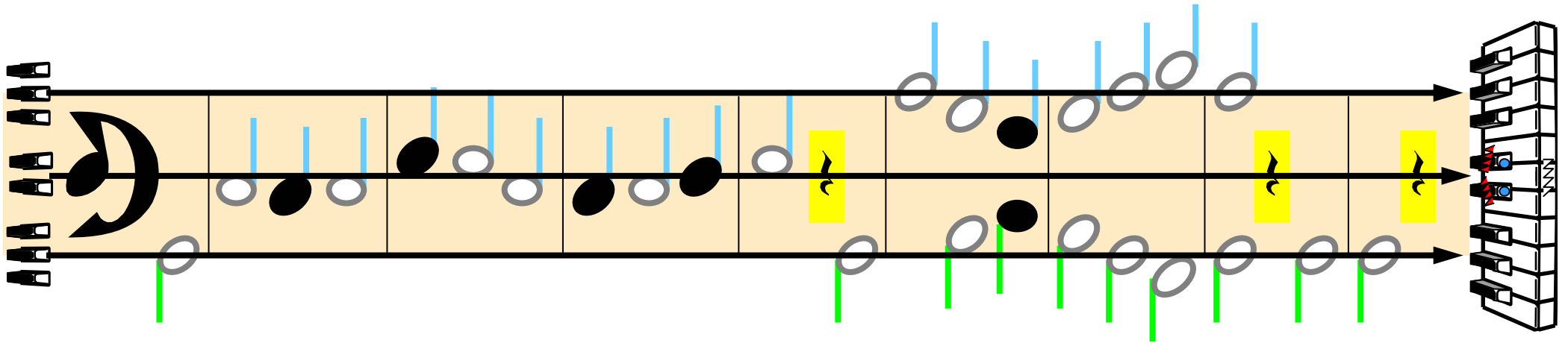

The Halloween Monster has big scary eyes.

Its best if you keep right away (away).

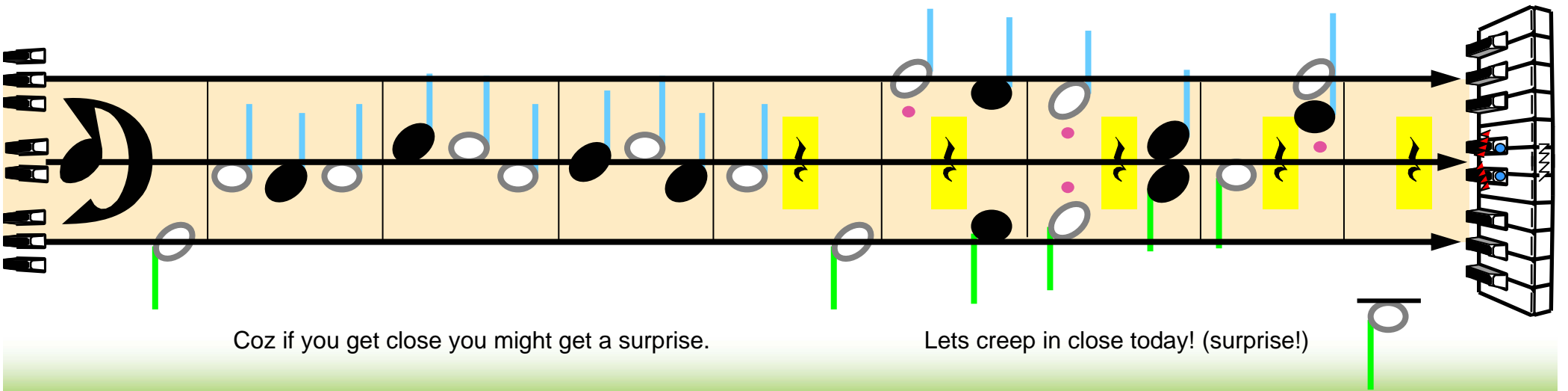

Coz if you get close you might get a surprise.

Lets creep in close today! (surprise!)

Centre Line 1

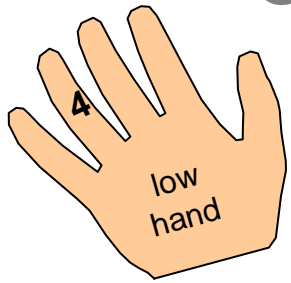
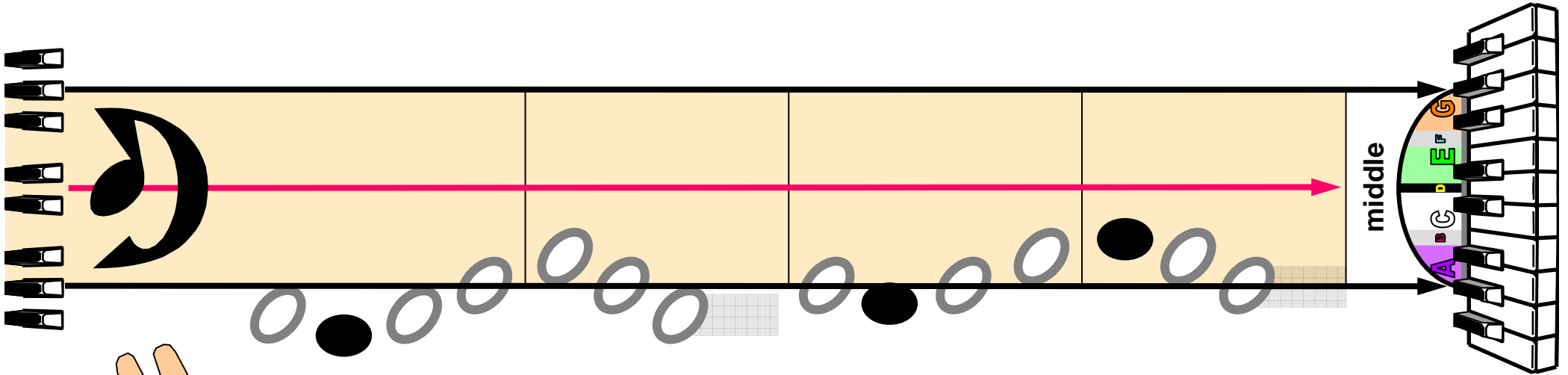

Try to reach that cen - tre line,

Clos - er to your goal each time.

When you reach it, that's real great,

Ev - 'ry - one will cel - e - brate.

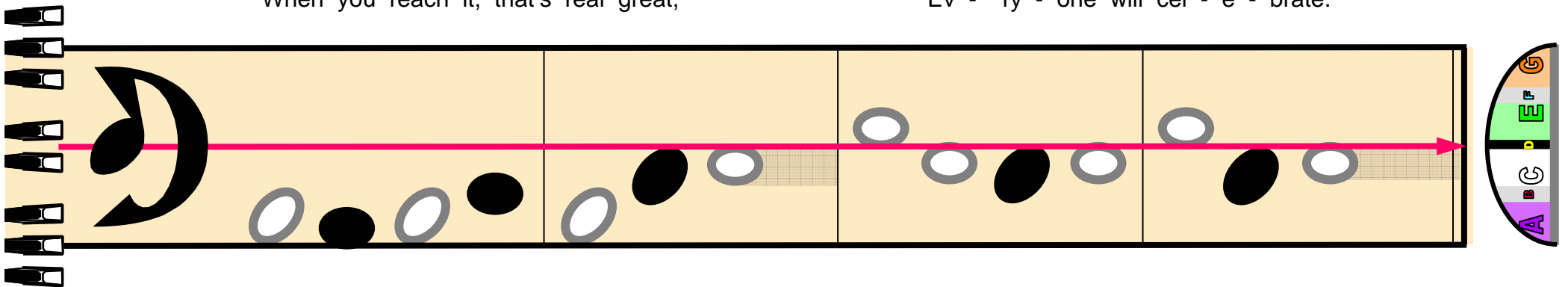

Centre Line 2

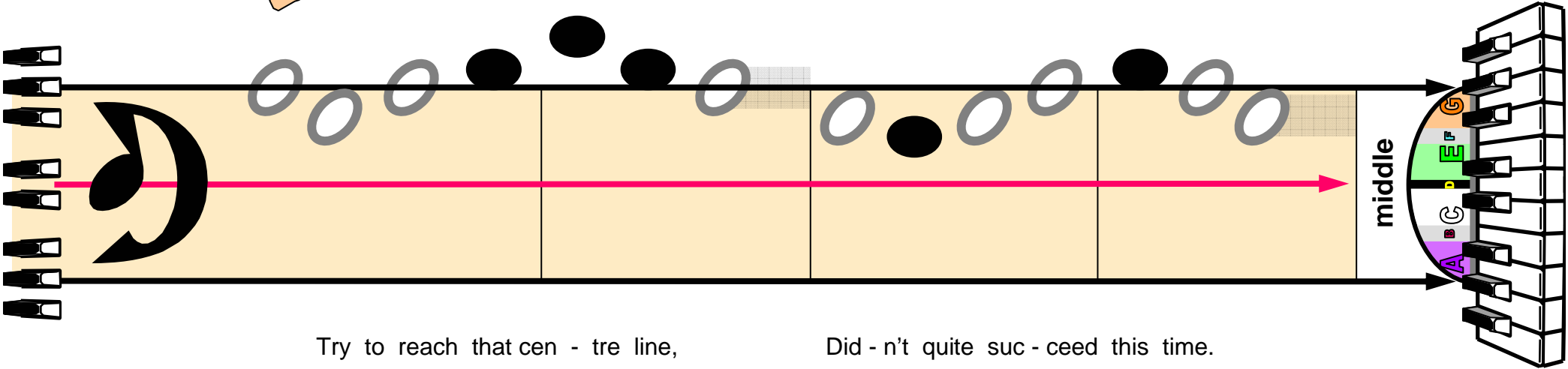
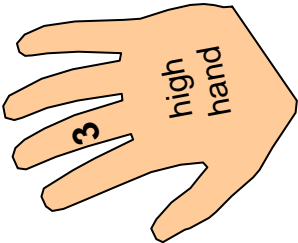

Try to reach that cen - tre line, Did - n't quite suc - ceed this time.

Now you've reached it, that's real great,

Ev - 'ry - one will cel - e - brate.

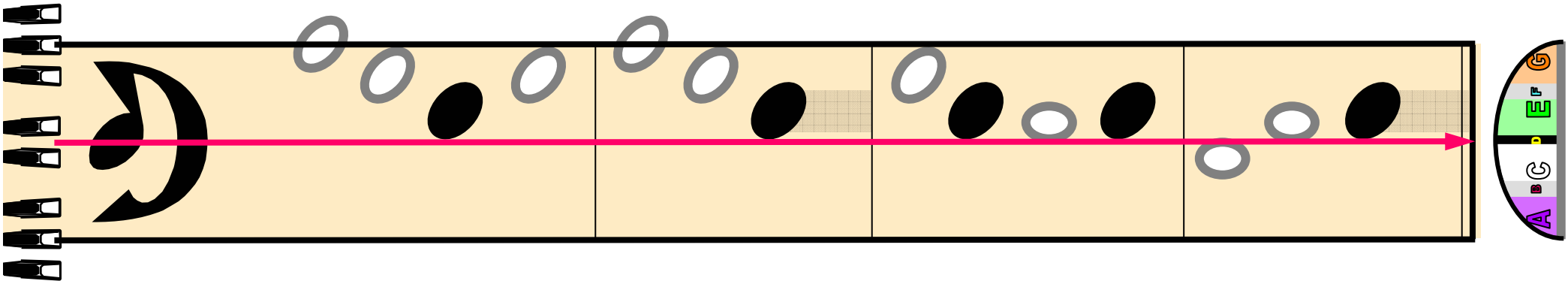

Thumb Under

Extra below,

natural above,

extra below,

natural above,

extra below,

natural above.

Extra above,

natural below,

extra above,

natural below,

extra above,

downward we go.

A diagram of a piano keyboard with colored regions: green (left), orange (middle), and cyan (right). A green frog is on the green region, and a black bird is on the cyan region. A yellow smiley face is on the orange region. The keyboard shows black and white keys with dots on the white keys.

Play Inside

high hand

3

3

1

When it rains we play inside, play inside, play inside.

low hand

low hand

4

When it rains we stay inside, till the sun comes out.

Bottoms, Doubles, Middles

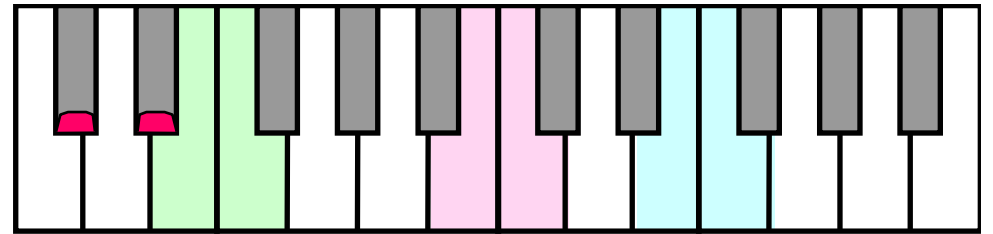

bottoms **double keys** middles tops

Bot - tom pair in tre - ble clef. Edge line E and First space F.

Dou - ble keys in se - cond place. Se - cond line and se - cond space.

Mid - dle pair so much in love. Mid - dle line and space a - bove.

Treble Lines

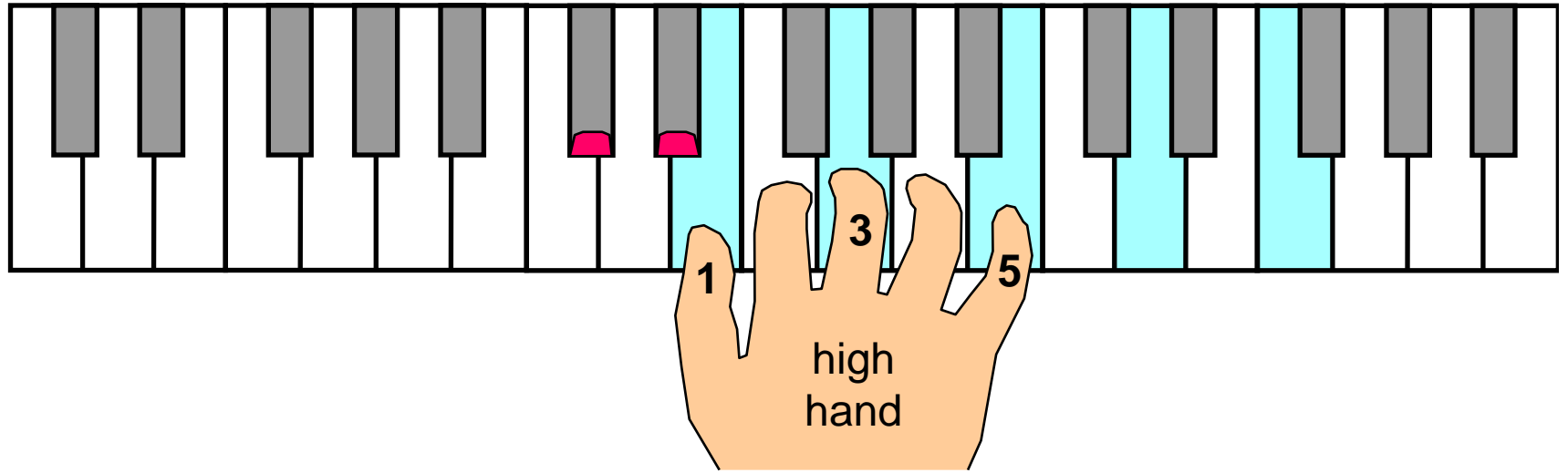
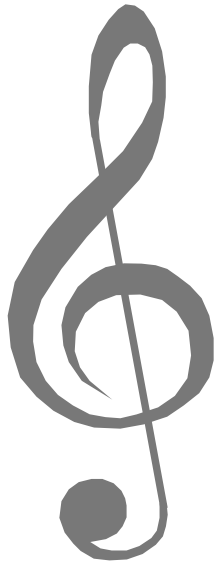

Treble clef is on the right.

Treble lines all point to white.

When you play from line to line,

Skip one finger every time.

Jupiter

Lucky Dip

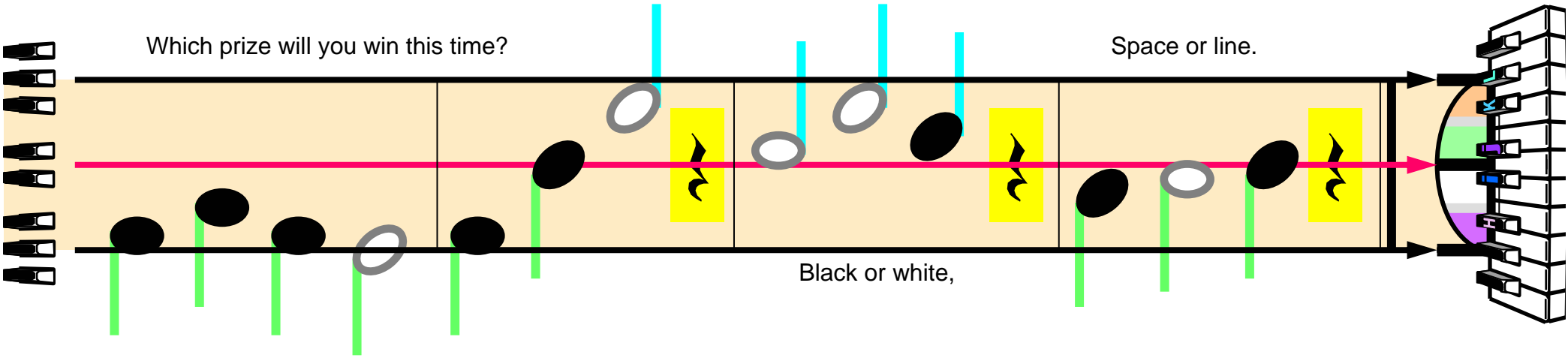
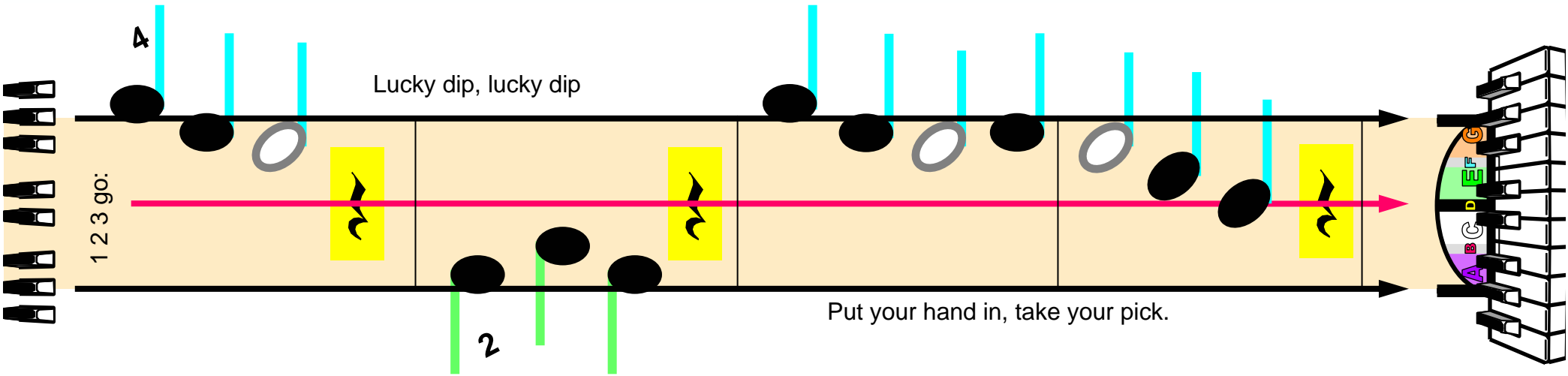

Mr Boogie Woogie

(swing feel)

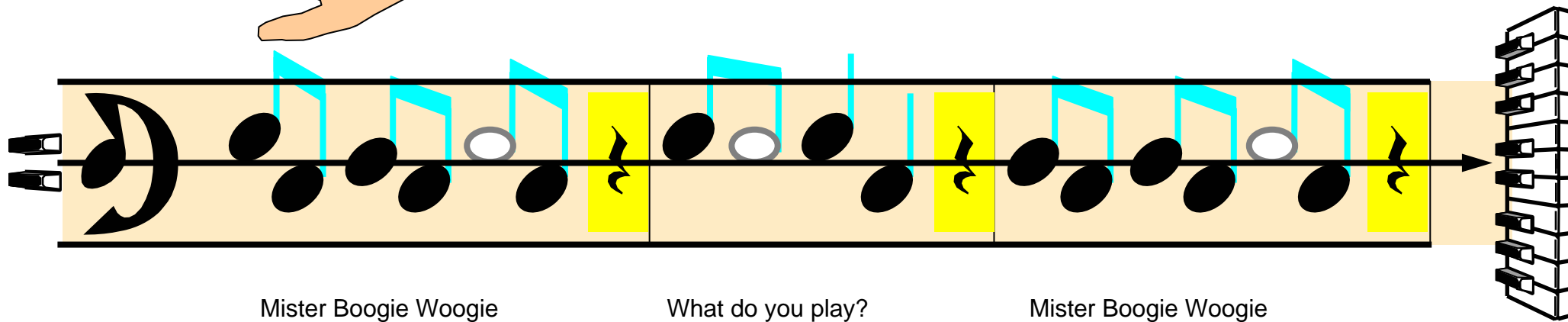
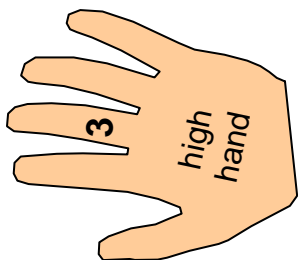

Mister Boogie Woogie What do you play? Mister Boogie Woogie

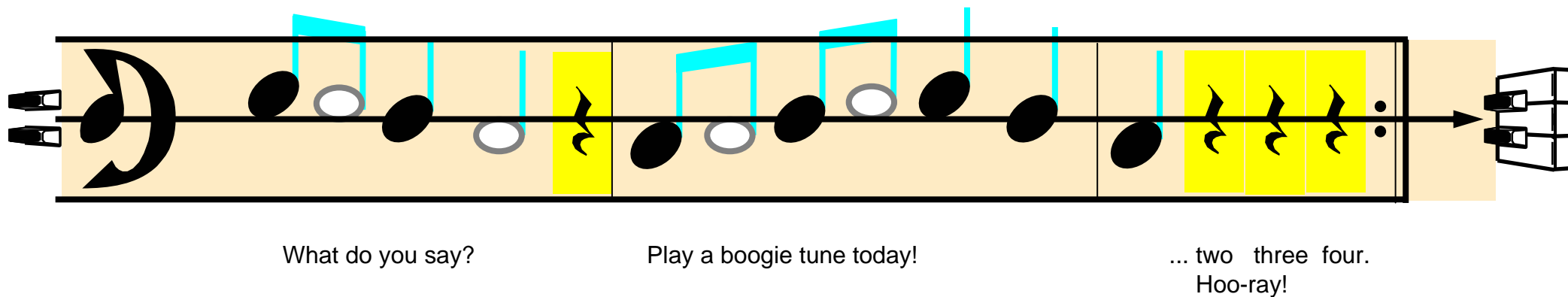

What do you say? Play a boogie tune today! ... two three four.
Hoo-ray!

Reach Across

Reach across and touch that line.

Did not stretch enough that time.

Notes are close or moved away.

Play these notes by feel today.

A hand with the number '5' is labeled 'low hand' and is accompanied by a frog.

A piano keyboard diagram showing the keys from C3 to C4. The notes are represented by black dots on the keyboard. The diagram is divided into four sections by vertical lines. The first section covers C3 to G3. The second section covers G3 to D4. The third section covers D4 to A3. The fourth section covers A3 to C4. The notes in the second, third, and fourth sections are shown as being 'reached across' from the previous section's notes.

Double Space Notes

high hand

low hand

Next to Link line, Double space notes, Space above and space below.
Next to Link line, only place two natural space notes in a row.

high hand

low hand

D-line, Top Pair

D-line

middle pair

top pair

3

D line, top pair, D line, mid-dle pair. High-est pair, mid-dle pair, Line and space.

D line, top space, D line, middle space, Top line, middle line, all in place.

Stay On Line Notes

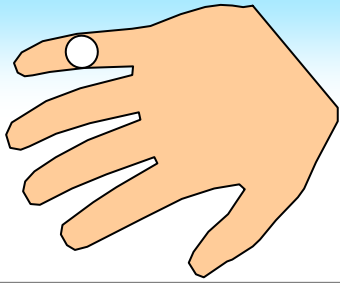

Play next door then stay on line notes. Start next door then just play lines.

The **treble** clef is for **white** keys on the **high** side.

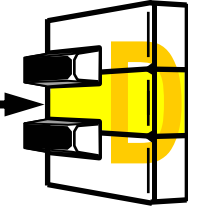

Middle

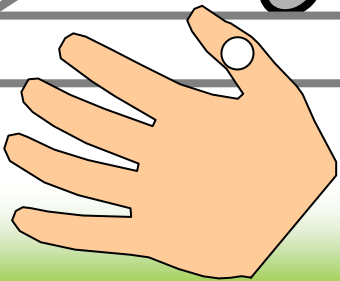
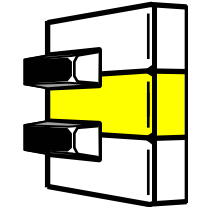

Next door fingers then just skip one. Practice this one million times!

The **bass** clef is for **white** keys on the **low** side.

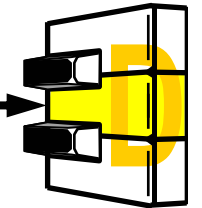

Bottom Pair and Double Keys

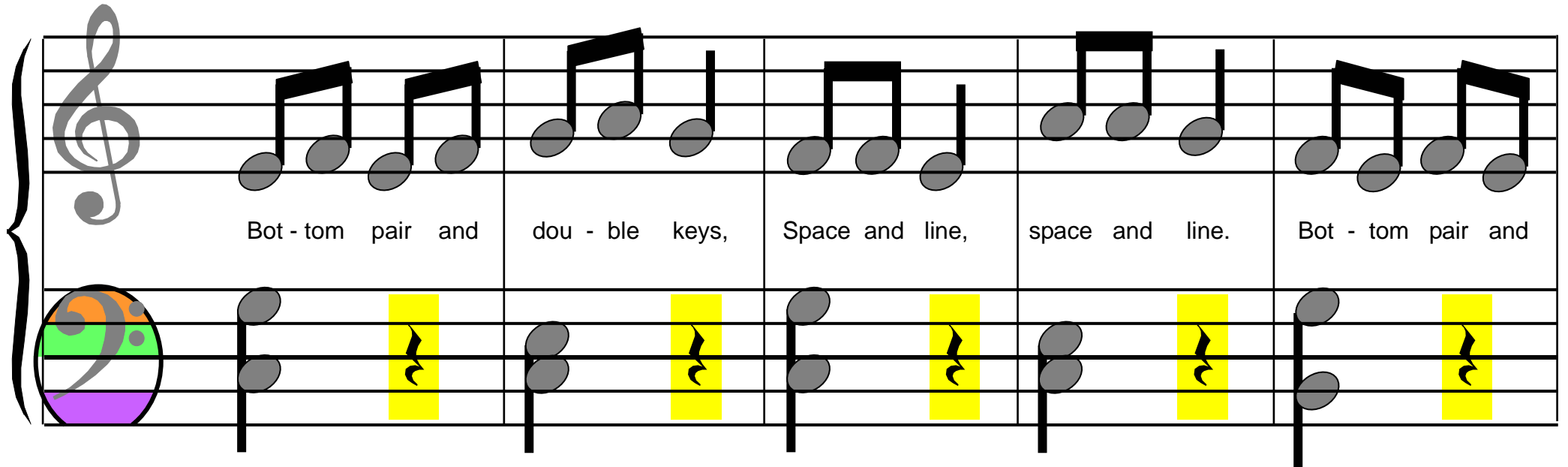

Bot - tom pair and dou - ble keys, Space and line, space and line. Bot - tom pair and

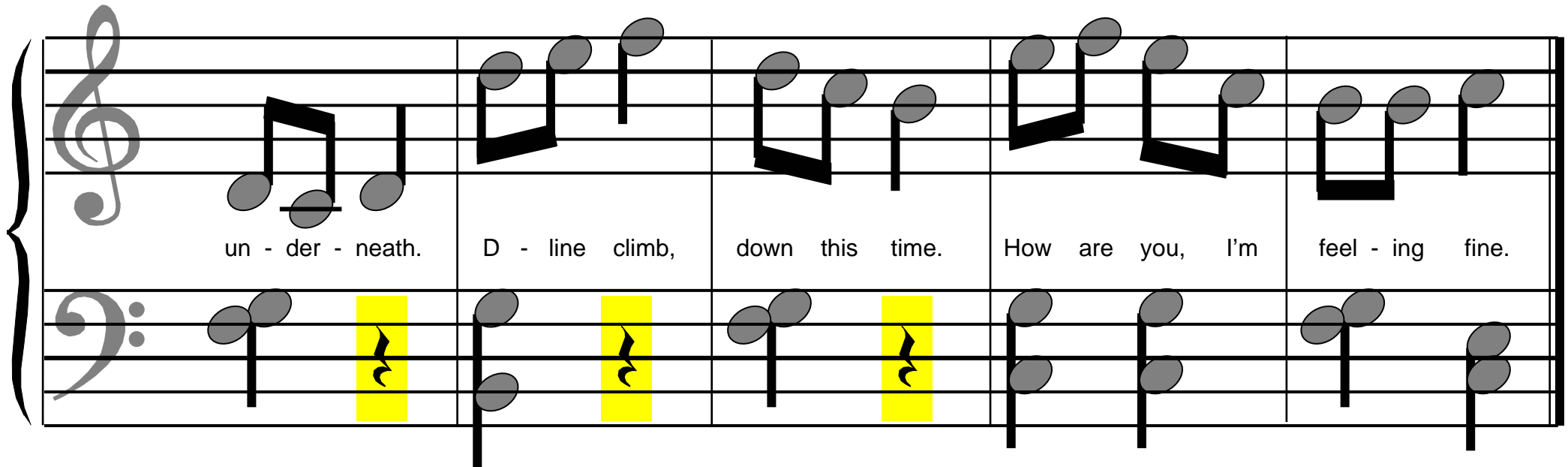

un - der - neath. D - line climb, down this time. How are you, I'm feel - ing fine.

Notes Not Touching

The diagram illustrates a musical exercise on a grand staff. The top staff (treble clef) and bottom staff (bass clef) are shown with notes. The middle section contains text and notes: "Notes not touch - ing, float - ing free, Al - ways next to groups of three." The notes are arranged in groups of three, with some notes touching and others floating. The diagram also includes a keyboard layout on the right side, with a red dashed circle highlighting the keys corresponding to the notes in the exercise.

Notes not touch - ing, float - ing free, Al - ways next to groups of three.

This is what some people say, They had lines that washed away.

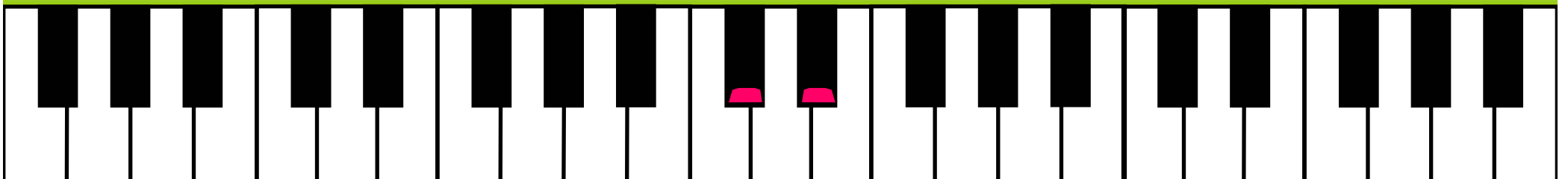

Inside the Cave

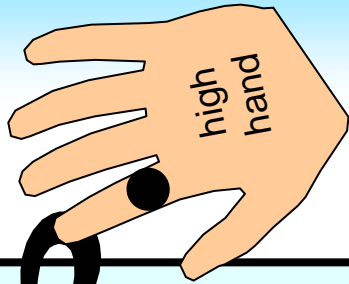

Hold on to railing when inside this cave.

Notes: G4, A4, B4, C5	Notes: D5, E5, F5, G5	Notes: C3, D3, E3, F3	Notes: G3, A3, B3, C4
Notes: G4, A4, B4, C5	Notes: D5, E5, F5, G5	Notes: C3, D3, E3, F3	Notes: G3, A3, B3, C4

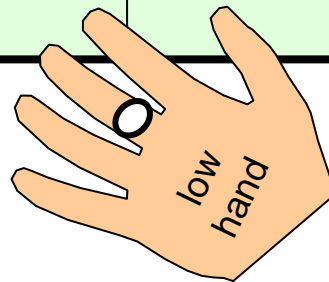
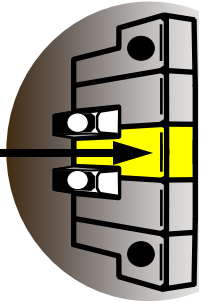
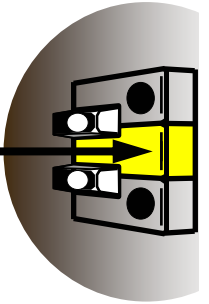

Only let go if you feel very brave

Small Notes and Large Notes

Small notes are fours plus twos. Large notes are threes plus threes. Playing the black and white blues, yeah.

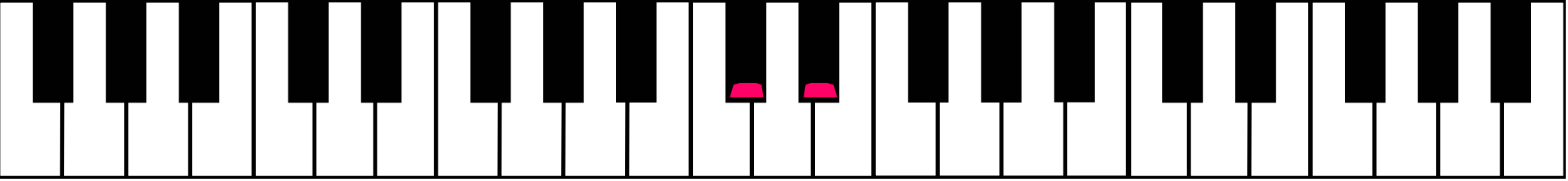

Middle Pair, and the Tops

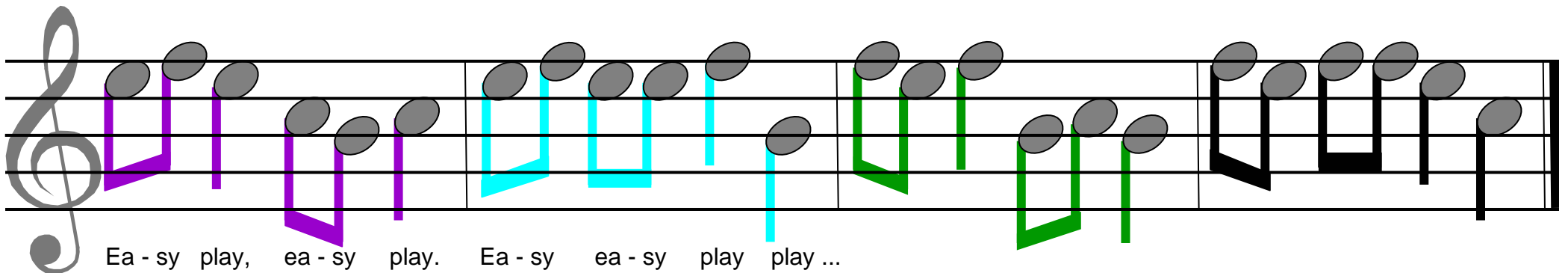
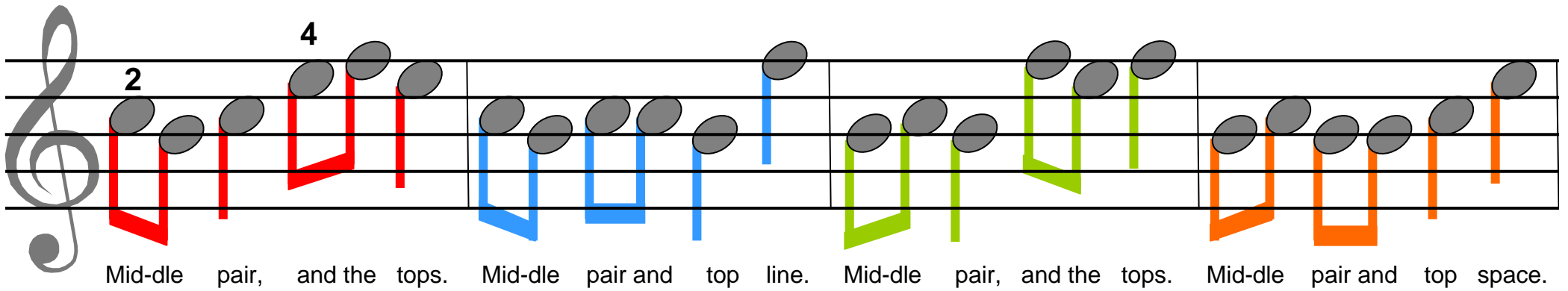
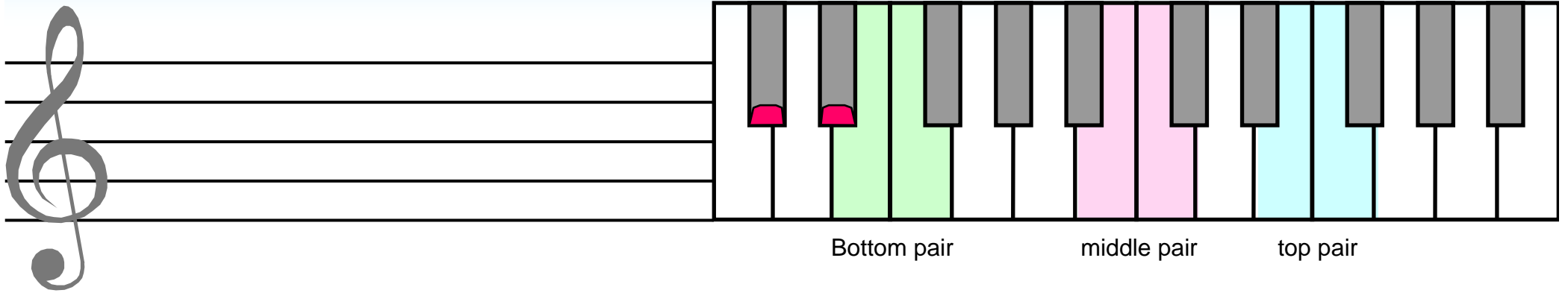

Next Door, Skip One

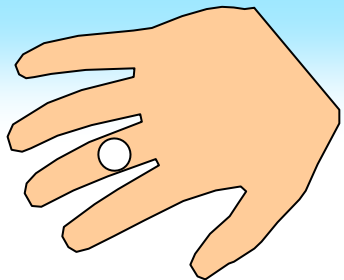

Next door, skip one, Next door, skip one, Next door, skip one, Play next door.

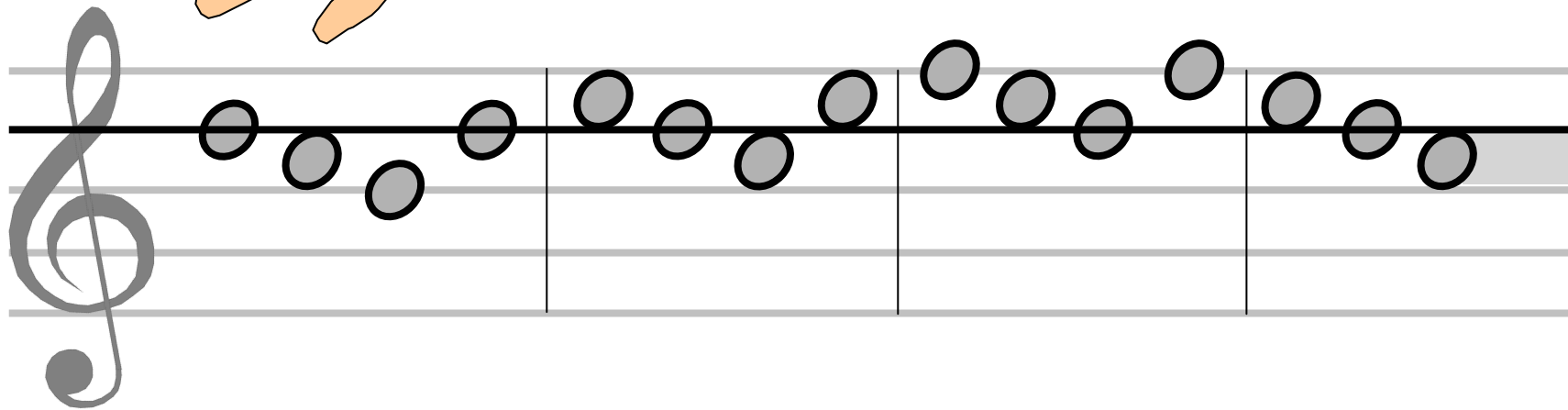

The **treble** clef is for **white** keys on the **high** side.

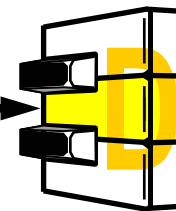

Middle

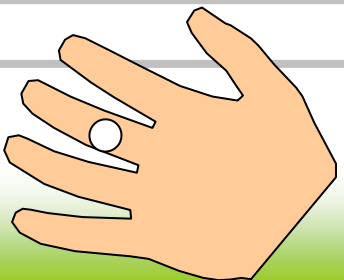
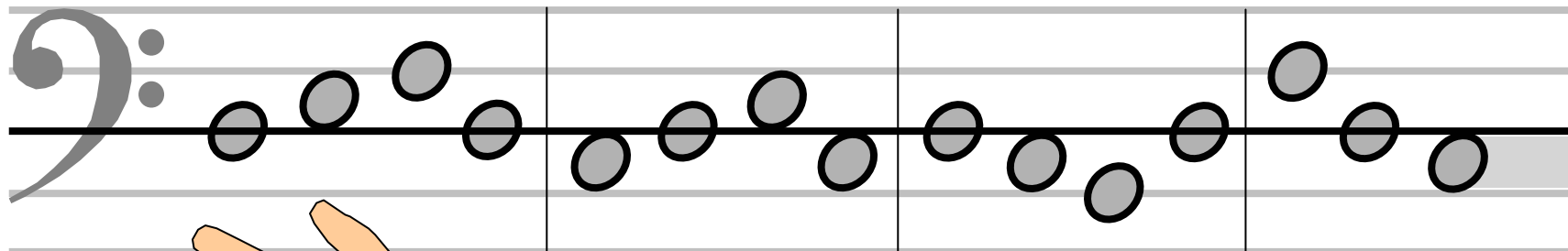
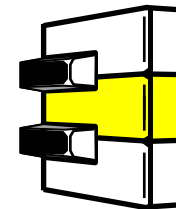

Next door, skip one, Next door, skip one, Next door, skip one, Skip one more.

The **bass** clef is for **white** keys on the **low** side.

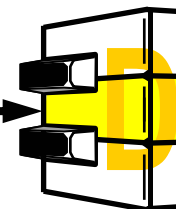

D-line in the Treble Clef

high hand

low hand

D - line in this tre - ble clef, Where is D - line's place?

1 2 3

1 2 3

Tre - ble D - line, 4th line up, Diff - 'rent from the bass.

2

At the Top of Treble Clef

Practise each hand separately at first.

At the top of treble clef, On the lines we play.

Spaces next. They're the best. Having fun each day.

Play a Chord

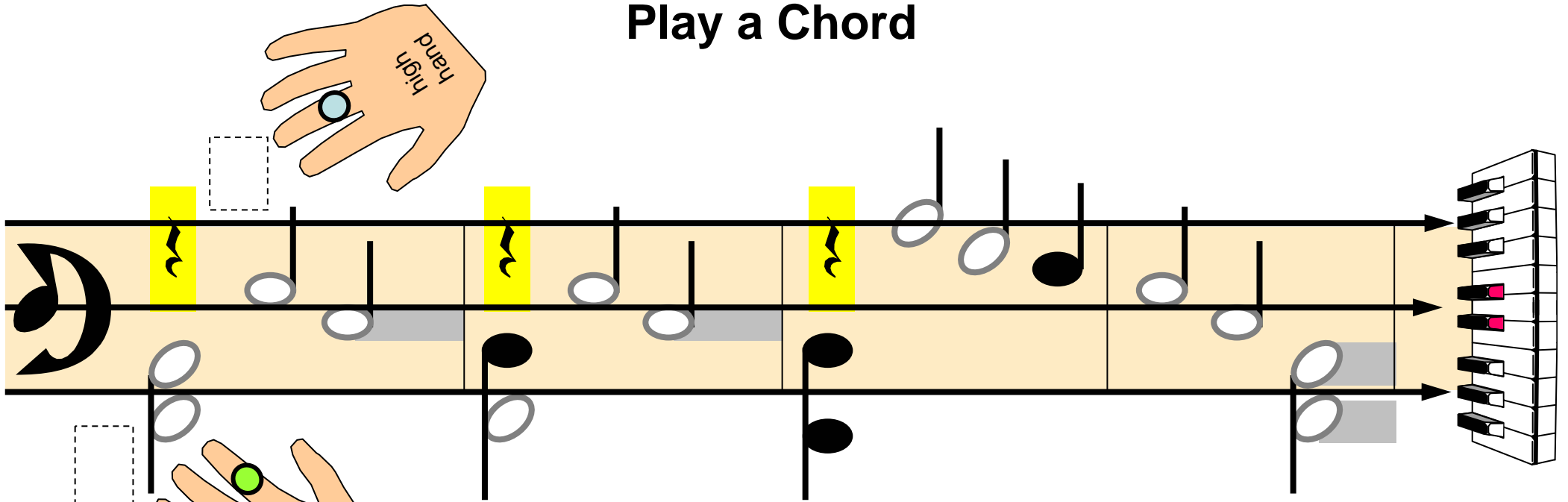

Play a chord, play a chord, Notes together make a chord.
Left hand chord, left hand chord, Play a chord staccato!

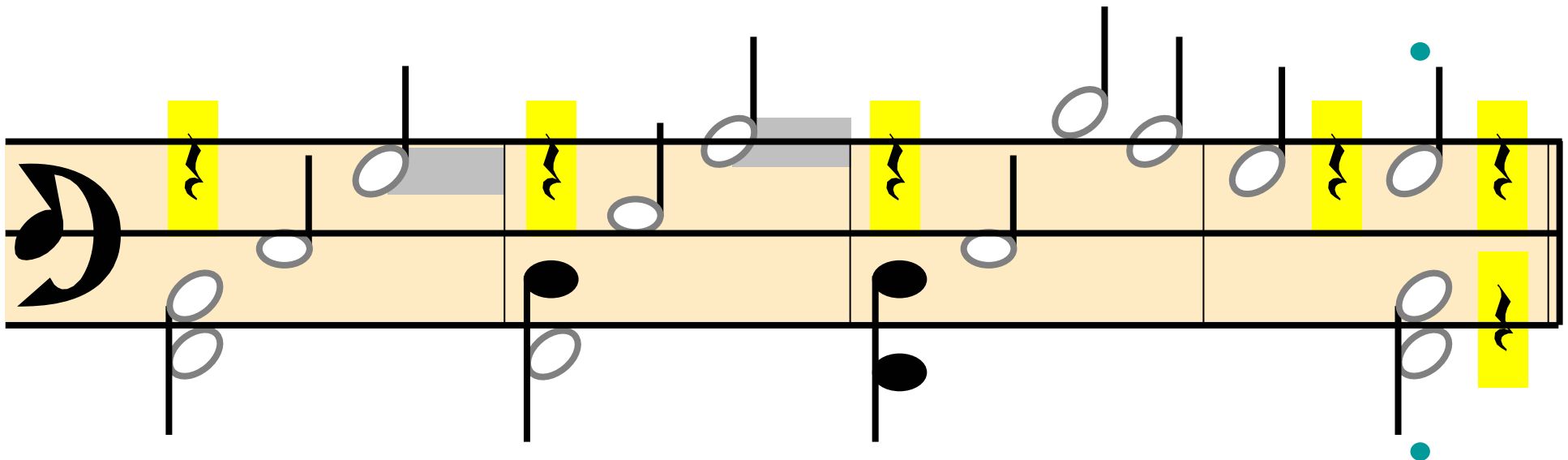

Poppa Joes

High Hand (Right Hand):

- Lyrics: "Here I sit at Poppa Joe's"
- Notes: G4 (fingering 3), A4 (fingering 1), B4, C5, D5, E5, F5, G5.
- Lyrics: "Eating icecream nicely froze."
- Notes: G5 (fingering 2), F5, E5, D5, C5, B4, A4, G4.

Low Hand (Left Hand):

- Lyrics: "Choc'late flavoured, down it goes,"
- Notes: G3, F3, E3, D3, C3, B2, A2, G2.
- Lyrics: "Oops, I got some on my nose"
- Notes: G2, A2, B2, C3, D3, E3, F3, G3.

The piano keyboard is shown on the right side of the score, with the middle section labeled "middle".

The Sad Tale of Twins

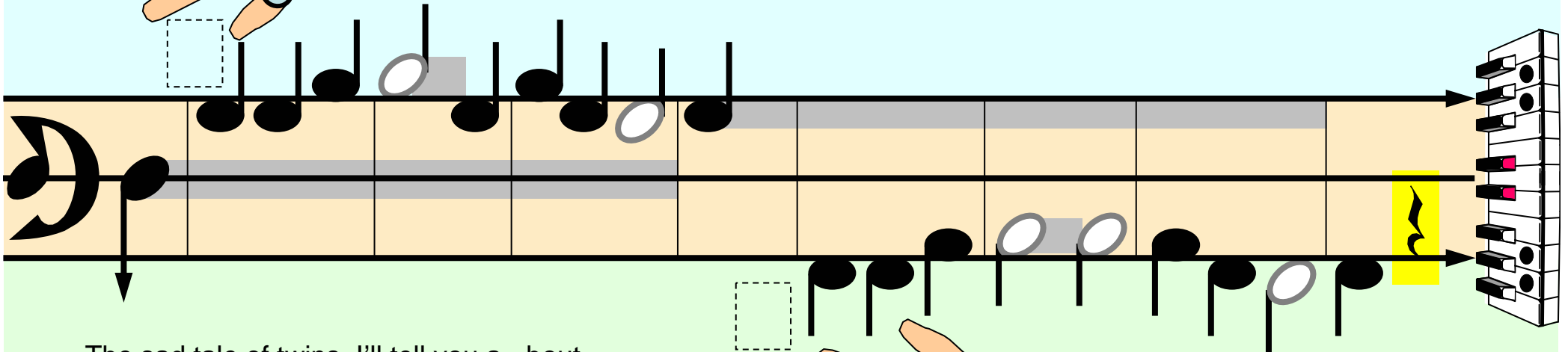
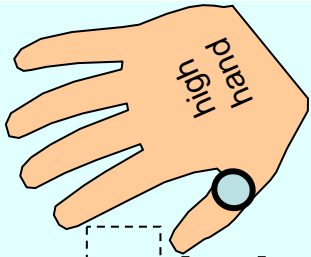

The sad tale of twins, I'll tell you a - bout.
One twin got in, but one got locked out.

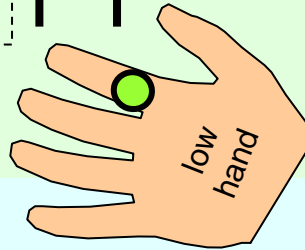

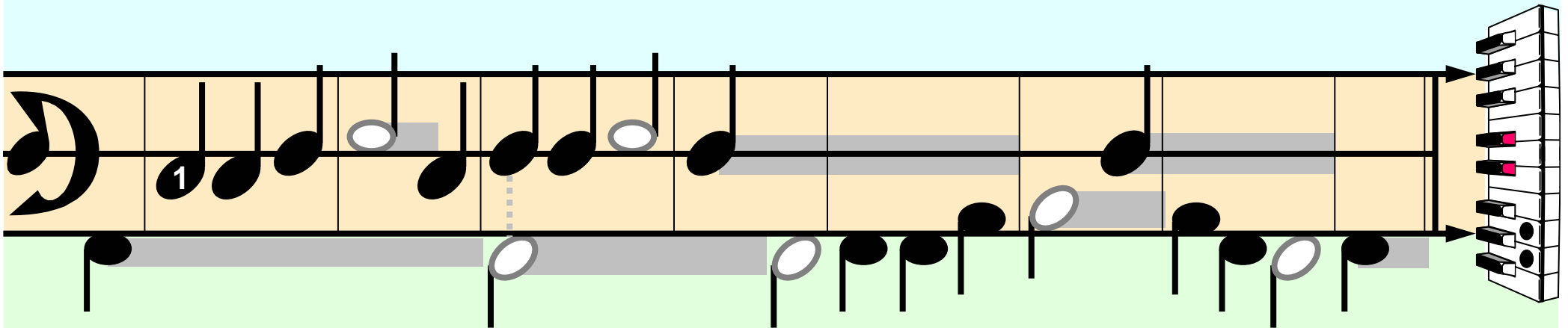

He cried and he cried, but no - one would care,
Left out in the cold, Do you think that's fair?

Which Character is That?

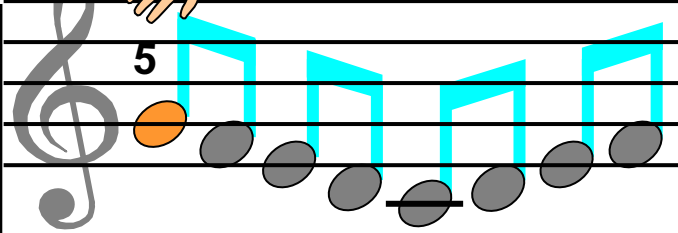
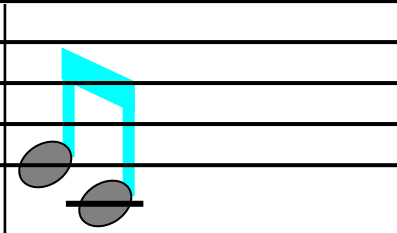
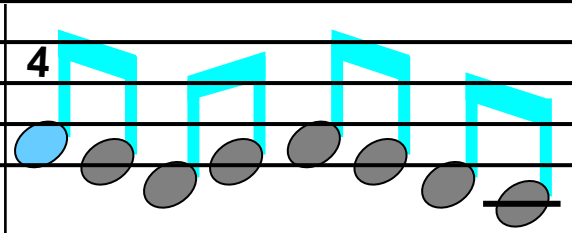
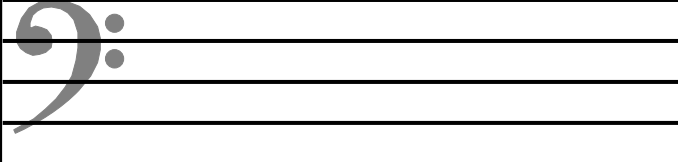
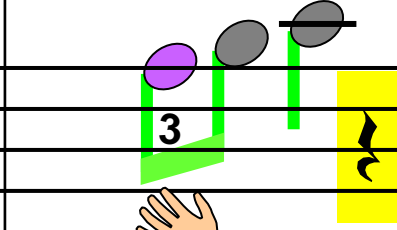
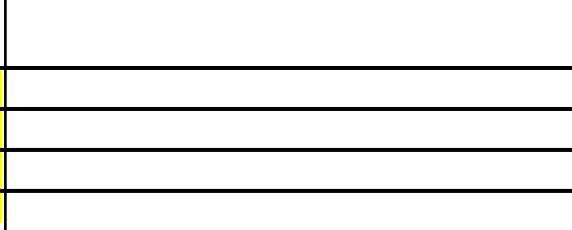
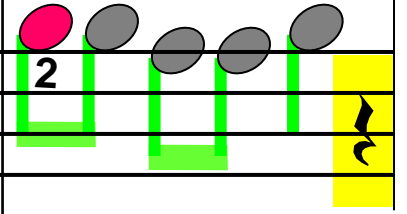

 <p>5</p>		 <p>4</p>	
<p>Put the middle notes between the tre - ble and the bass. Turn them in - to cha - rac - ters and help them find their place.</p>			
	 <p>3</p>		 <p>2</p>

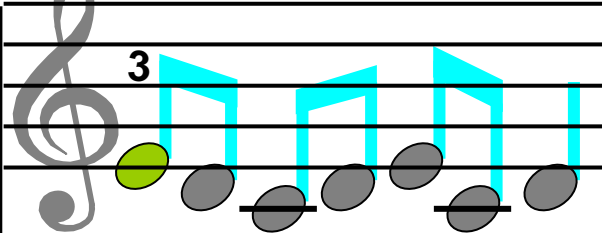
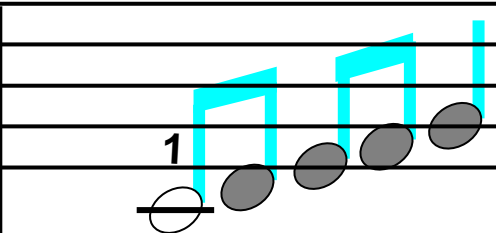
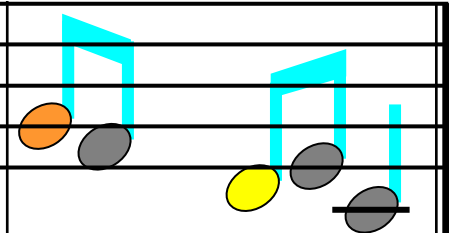
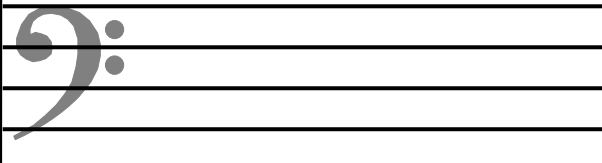
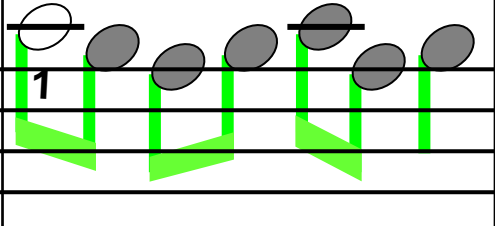
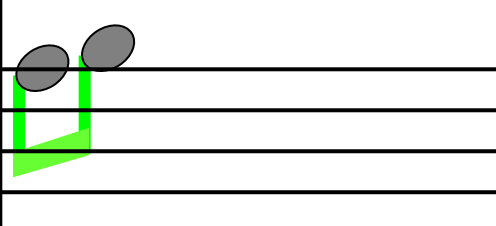
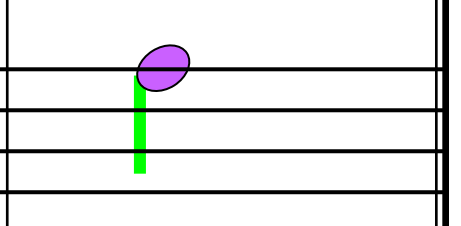

 <p>3</p>		 <p>1</p>	
<p>Whether it's a line or space, Can you re - cog - nise the face? Say which cha - rac - ter is that, Girl or Ant, Duck or Cat.</p>			
	 <p>1</p>		

This Pair

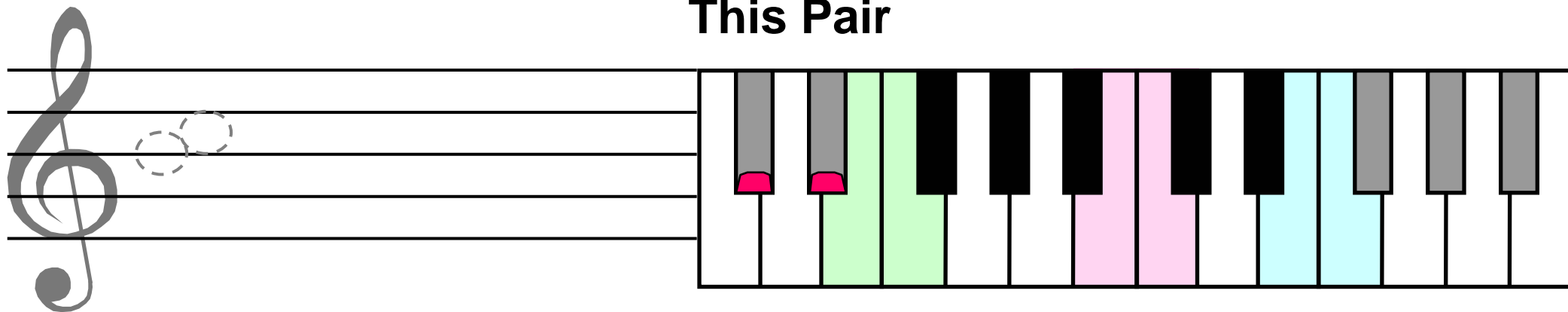

This pair are the mid - dles, and this pair are the tops, And

Sin - gle likes to min - gle, un - til the mu - sic stops.

Frogs Party

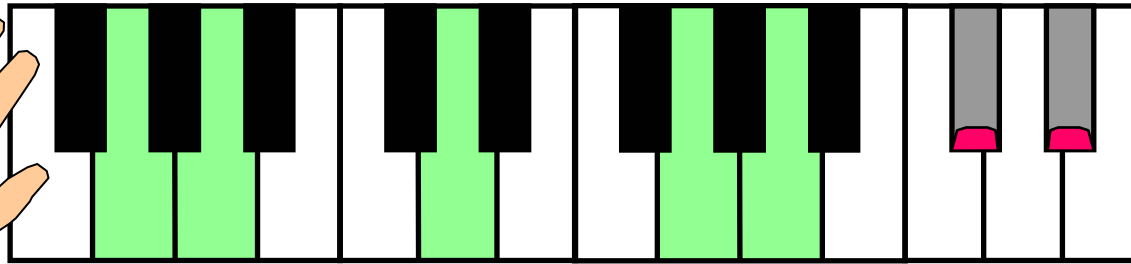
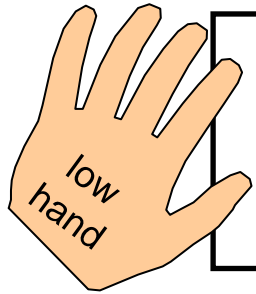

double

single

double

The frogs had a par - ty, Down in the bass. They got in - to

trou - ble for trash - ing the place. They mixed up the notes be - tween line notes and space.

Keep Out Of Trouble

Bot - toms and sec - onds, top keys and mid - dle, Bot - toms and mid - dles,

D down to dou - ble. Line notes and space notes, Keep out of trou - ble!

Only Two Notes Left

Now there are only two notes left. What kind of notes are B and F?

They're on lines that we just can't see. Vanishing line notes F and B.

Tops Of Groups

4
high hand

The high hand notation consists of a treble clef on the left, a bird icon, and a series of notes on a staff. The notes are grouped into four sections, each corresponding to a label below. The notes are primarily black and white, with some cyan notes. The staff is divided into four measures by vertical lines.

Tops of groups of extra keys.

Top of twos and top of threes.

Top of link line, top of D.

Right side of each group of keys

5
1
low hand

The low hand notation consists of a bass clef on the left, a frog icon, and a series of notes on a staff. The notes are primarily black and white, with some yellow notes. The staff is divided into four measures by vertical lines.

The piano keyboard diagram shows a standard layout of black and white keys. A green gradient background is behind the keyboard. The keyboard is divided into four sections by vertical lines, corresponding to the labels above. The keys are black and white, with some keys highlighted in orange.

Turkey in the Straw

high hand

low hand

3

3

D

Somersaulting

high hand

1

3

Fold finger 3 over thumb.

4

Som - er - saul - ting on these keys, O - ver twos, O - ver threes.

low hand

1

3

Play - ing leap - frog o - ver thumb, Duck your head, Here I come.

1 2 3 4 5 6 7 8 9 10 11 12 13 14 15 16 17 18 19 20 21 22 23 24 25 26 27 28 29 30 31 32 33 34 35 36 37 38 39 40 41 42 43 44 45 46 47 48 49 50 51 52 53 54 55 56 57 58 59 60 61 62 63 64 65 66 67 68 69 70 71 72 73 74 75 76 77 78 79 80 81 82 83 84 85 86 87 88 89 90 91 92 93 94 95 96 97 98 99 100

On the Floor of the Middle House

On the floor of the mid - dle house there's a red ball. On the floor of the mid - dle house pur - ple ants crawl.

The diagram shows a house with three floors: a blue top floor labeled 'F', a yellow middle floor labeled 'D', and a pink bottom floor labeled 'B'. A hand icon is shown pointing to the middle floor 'D'.

And the duck likes to hide un - der - neath the tre - ble clef. And the mid - dle notes are shared be - tween the right and the left.

The diagram shows a hand icon pointing to the first note on the middle line.

Bottom Pair Then Double Keys

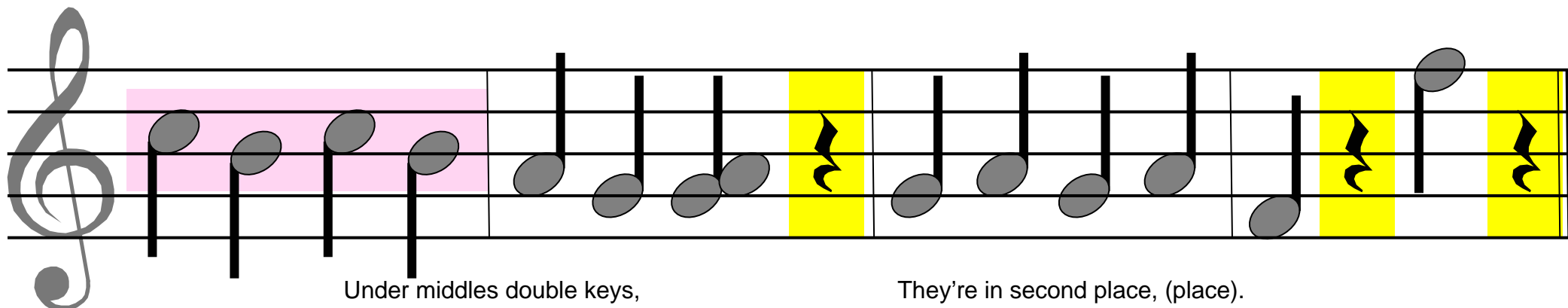
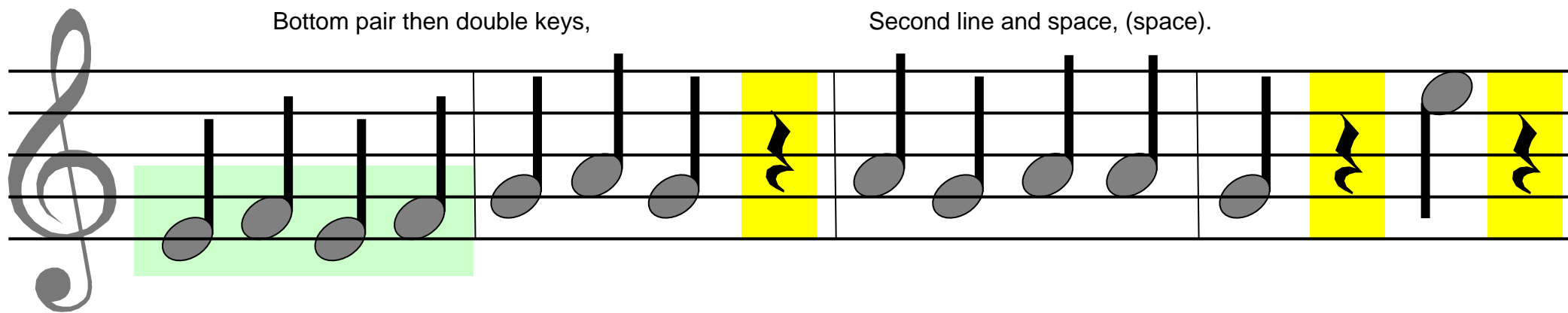
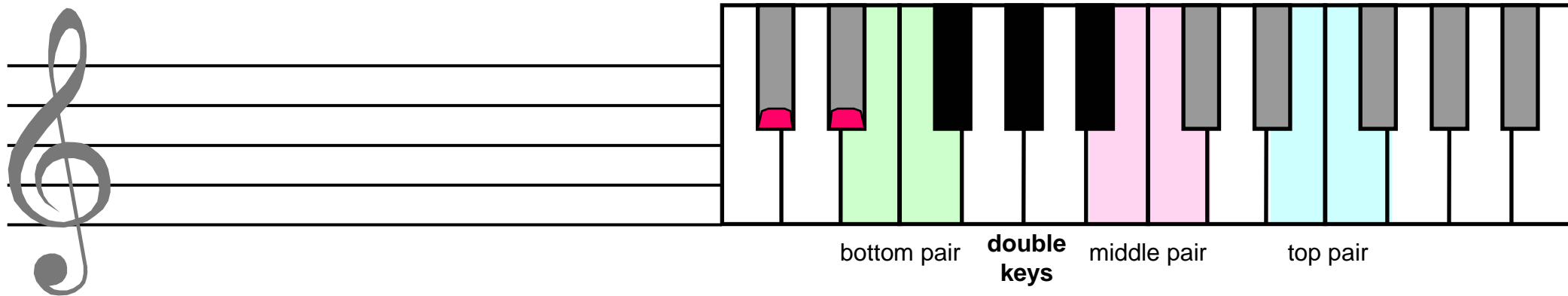

Down in the Basement

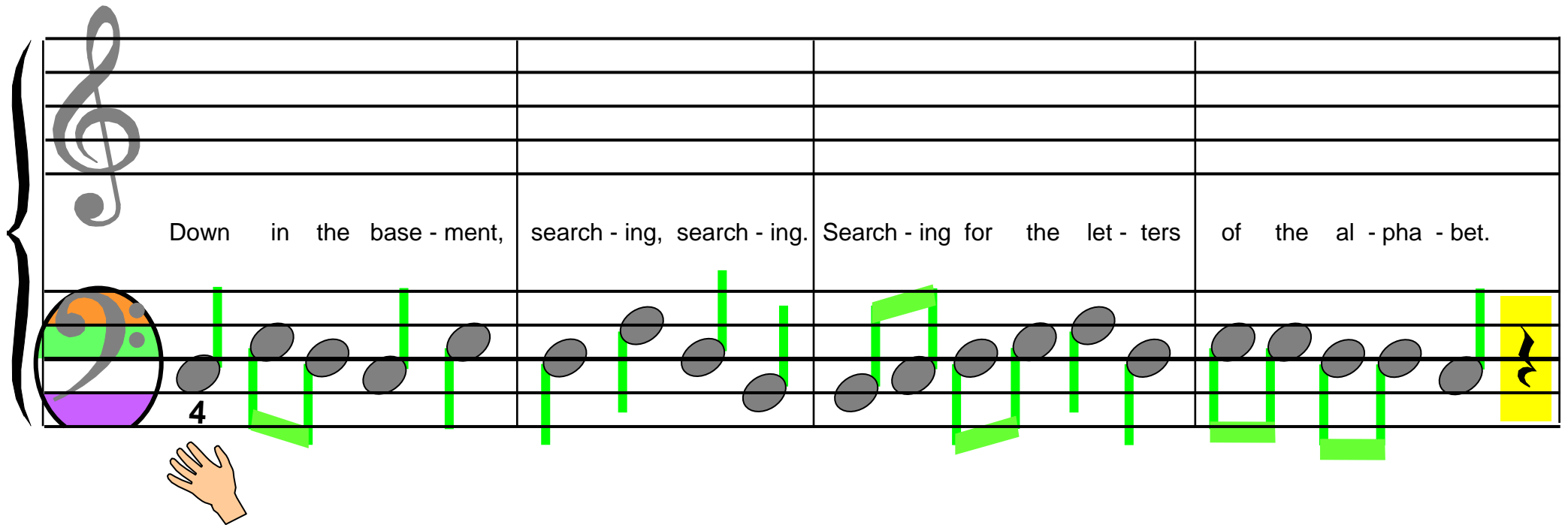

Down in the base - ment, search - ing, search - ing. Search - ing for the let - ters of the al - pha - bet.

4

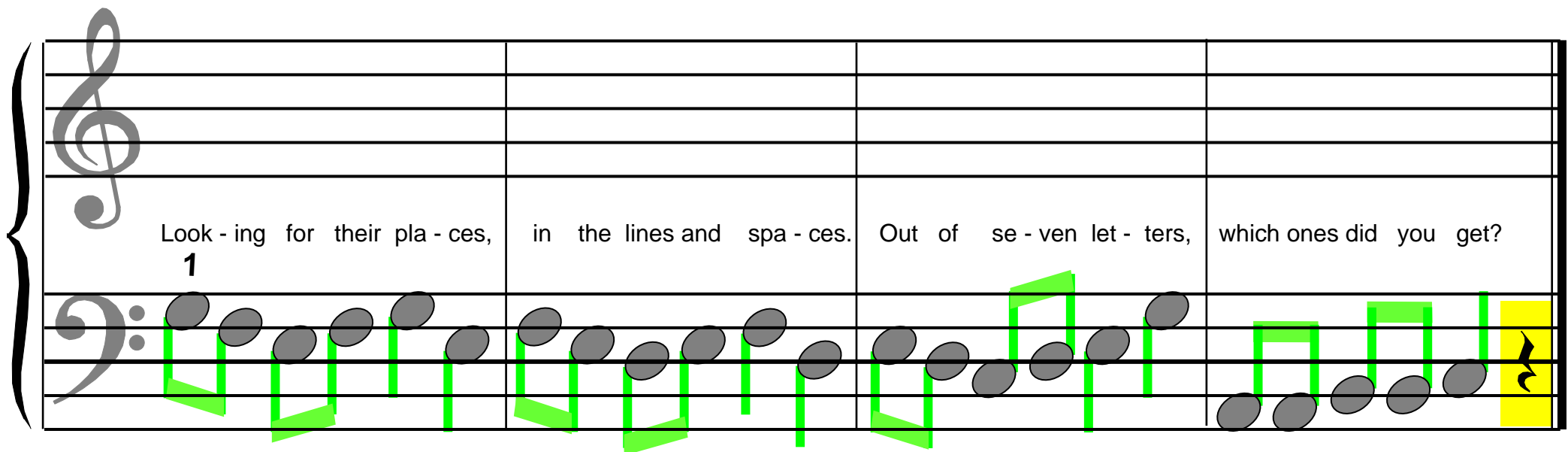

Look - ing for their pla - ces, in the lines and spa - ces. Out of se - ven let - ters, which ones did you get?

1

House and Basement

In this house, there's a stair - case lead - ing down to a base - ment built deep un - der - ground.

There are shelves down there where you can get a - ny let - ter you want in the al - pha - bet.

Break Away Blues

Time to let go, time to let go,
Time to break out on your own.

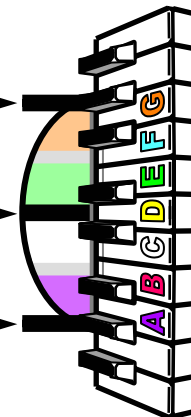

Don't be timid, don't be timid,
Time to move away from home.

Not a baby any more,
Time to break away (yeah!)

Single In the Middle

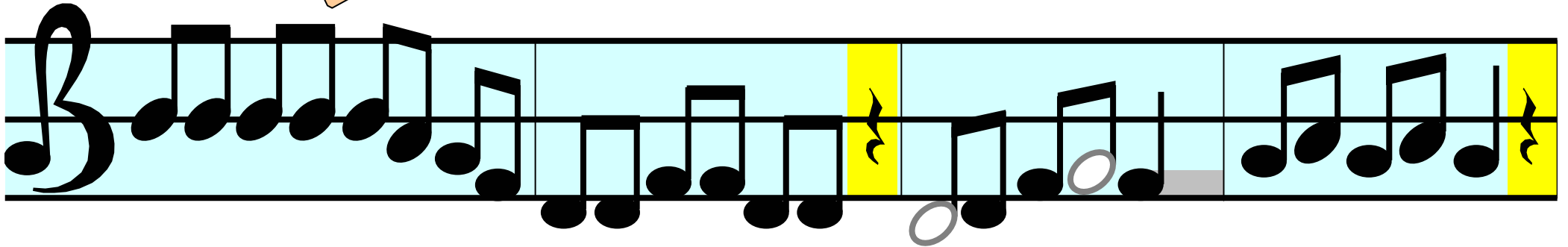
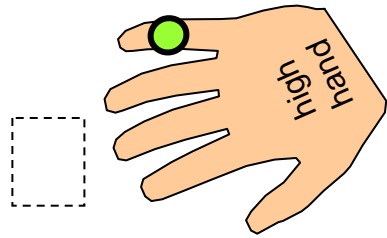

Single in the middle down to doubles at the bottom.

Inside group of threes,

Then this pair of keys.

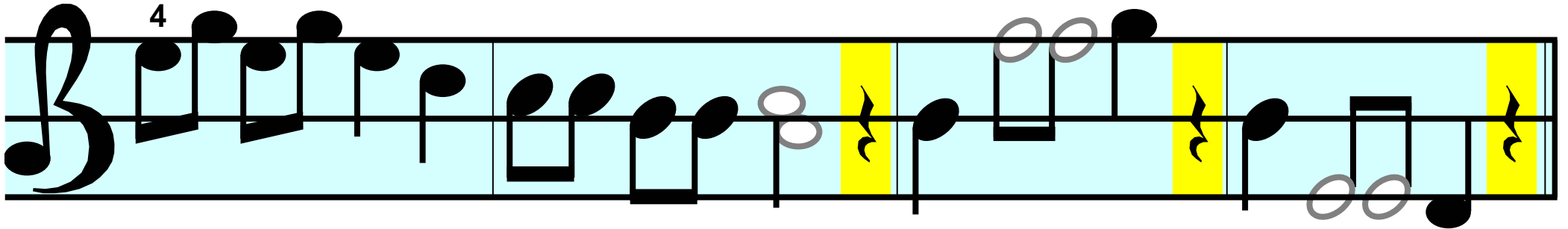

Doubles at the top go down to centre spot.

When will we stop?

Not till we drop!

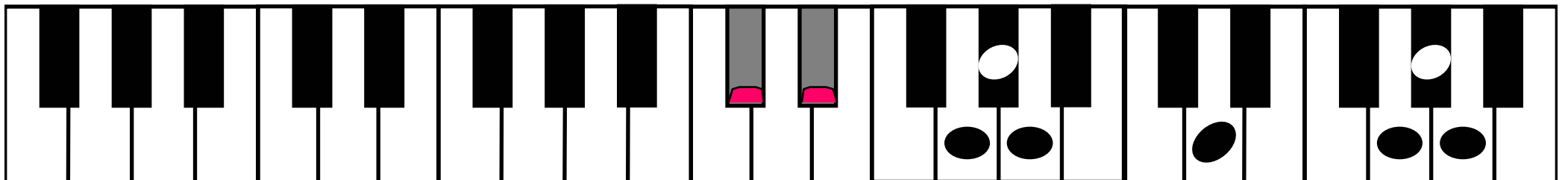

Little Children

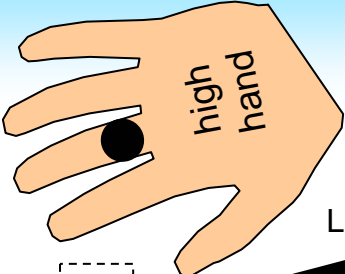

Little children stay at home, always stay at home,

But when they get older,

they begin to roam, they

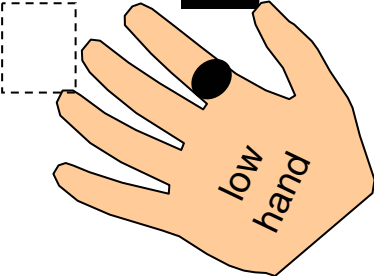

might begin to roam,

So then we bring them home,

Yes then we bring them home,

We always bring them

home.

Rescue Helicopter

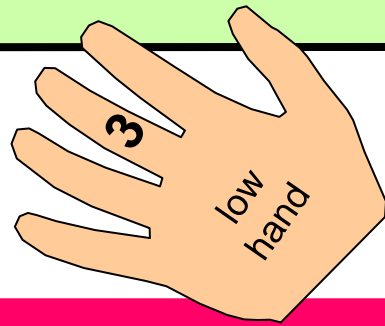
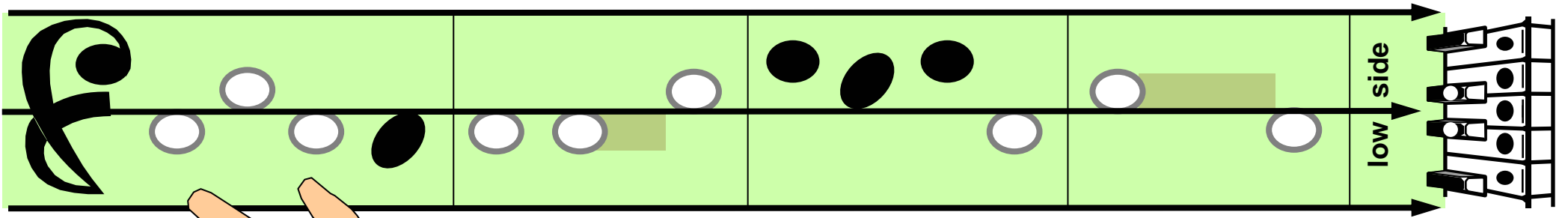

Rescue helicopter, for saving lives at sea. I'd

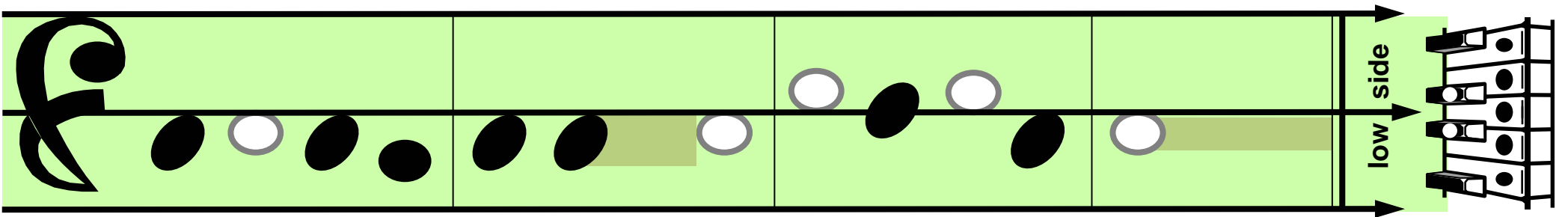

like to thank the pilot who came to rescue me.

Hold Keys Down

The diagram shows two staves of music. The top staff is for the right hand, with a blue ring on the ring finger. The bottom staff is for the left hand, with a green ring on the ring finger. The music is divided into three measures. In the first measure, the right hand plays a quarter note (G4) and a half note (A4), while the left hand plays a quarter note (F3) and a half note (G3). In the second measure, the right hand plays a quarter note (A4) and a half note (B4), while the left hand plays a quarter note (G3) and a half note (A3). In the third measure, the right hand plays a quarter note (B4) and a half note (C5), while the left hand plays a quarter note (A3) and a half note (B3). A dashed box highlights the first measure. To the right, a keyboard diagram shows the corresponding keys: G4 (white), A4 (white), F3 (white), G3 (white), A4 (white), B4 (white), A3 (white), and B3 (white).

high hand

low hand

Hold keys down, while you wait. Don't let those keys escape.
Touch them first, then you play. Slowly, slowly, that's the way.

The diagram shows two staves of music. The top staff is for the right hand, with a blue ring on the ring finger. The bottom staff is for the left hand, with a green ring on the ring finger. The music is divided into three measures. In the first measure, the right hand plays a quarter note (G4) and a half note (A4), while the left hand plays a quarter note (F3) and a half note (G3). In the second measure, the right hand plays a quarter note (A4) and a half note (B4), while the left hand plays a quarter note (G3) and a half note (A3). In the third measure, the right hand plays a quarter note (B4) and a half note (C5), while the left hand plays a quarter note (A3) and a half note (B3). A dashed box highlights the first measure. To the right, a keyboard diagram shows the corresponding keys: G4 (white), A4 (white), F3 (white), G3 (white), A4 (white), B4 (white), A3 (white), and B3 (white).

Aeroplane

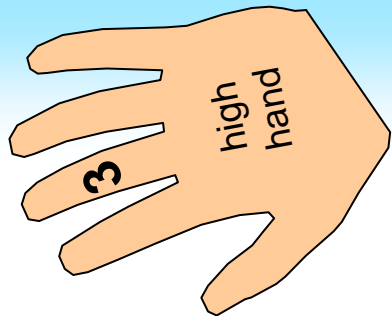

In my aeroplane I fly,

High up in the bright blue sky,

Over land and over sea,

All the people wave at me.

Link Lines

Link lines are the only lines, pointing to a black key.

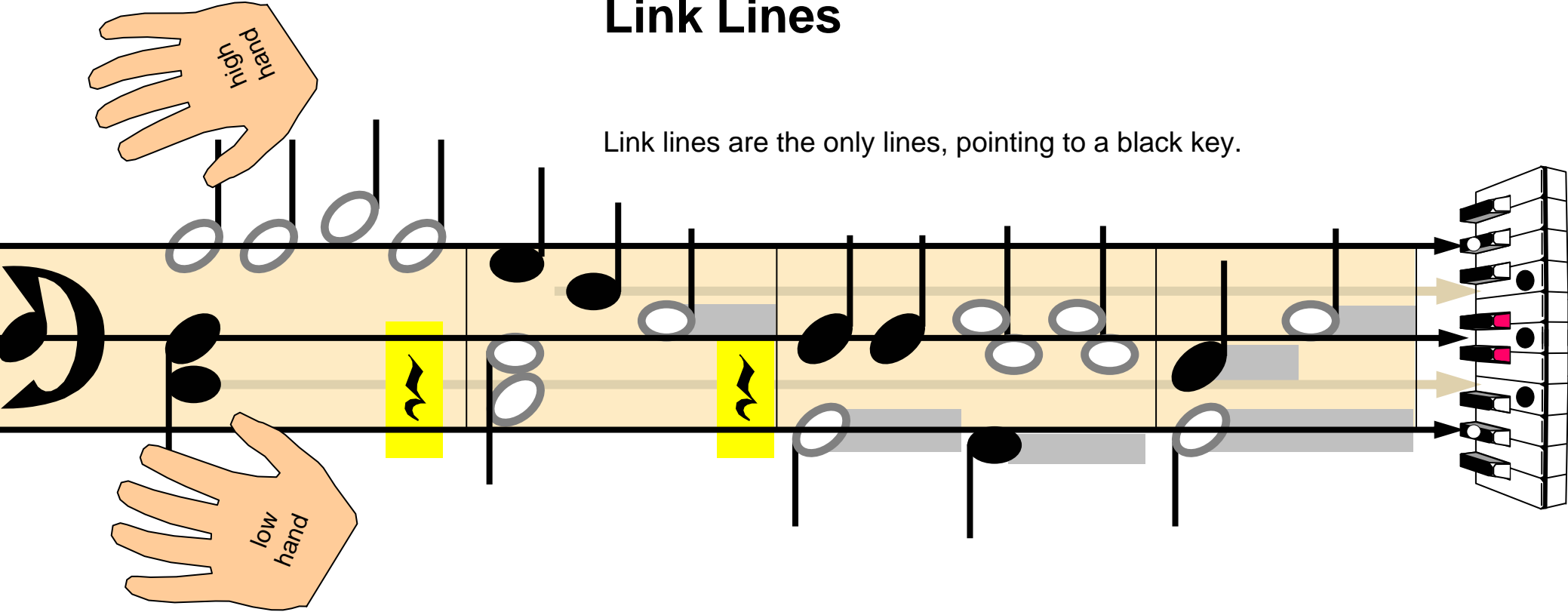

Every other line you find, just points to a white key.

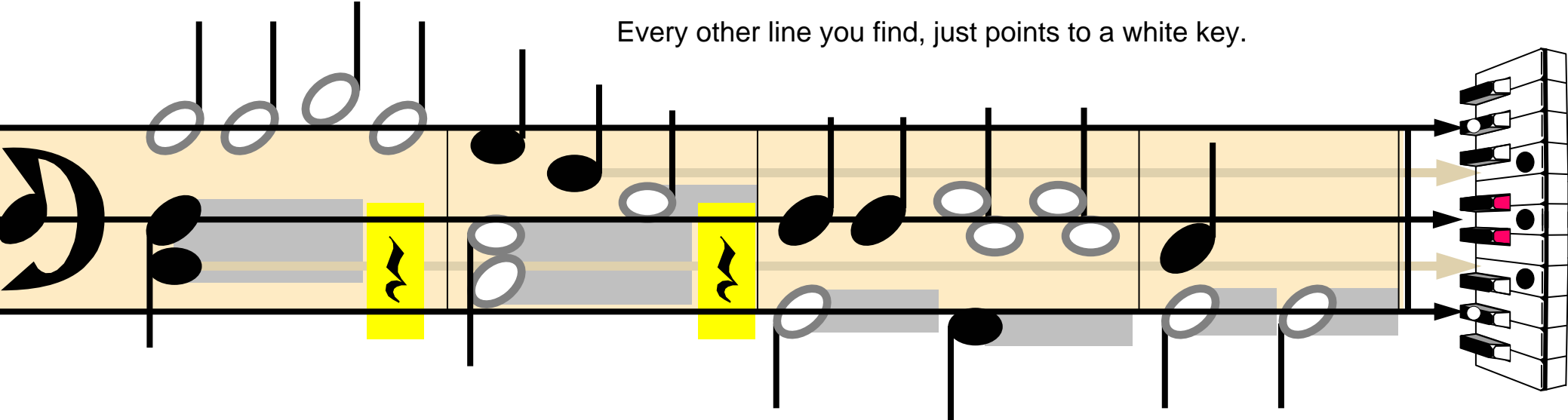

Days Of Old

Days of old, Days of old. I'm a com - po - ser in days of old.

3

5

Wri - ting mu - sic, Wri - ting mu - sic, Mak - ing up pie - ces to play.

Bottoms and Seconds and ...

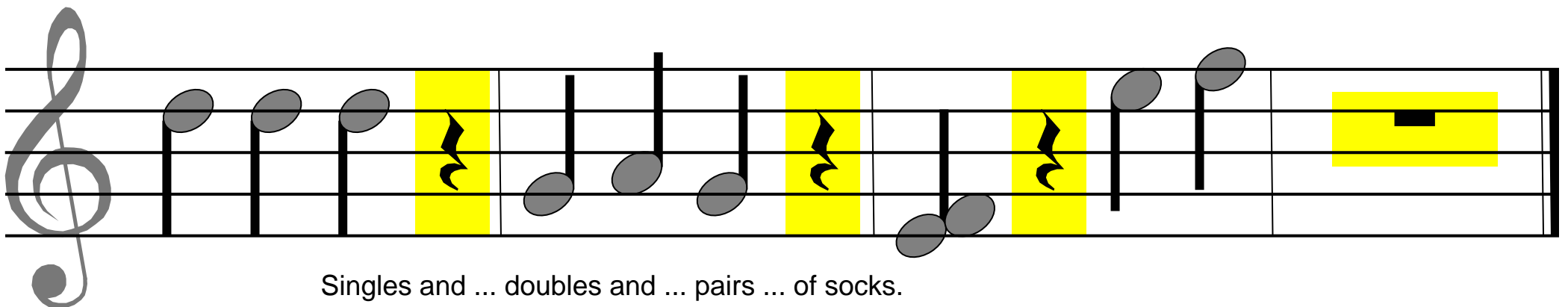
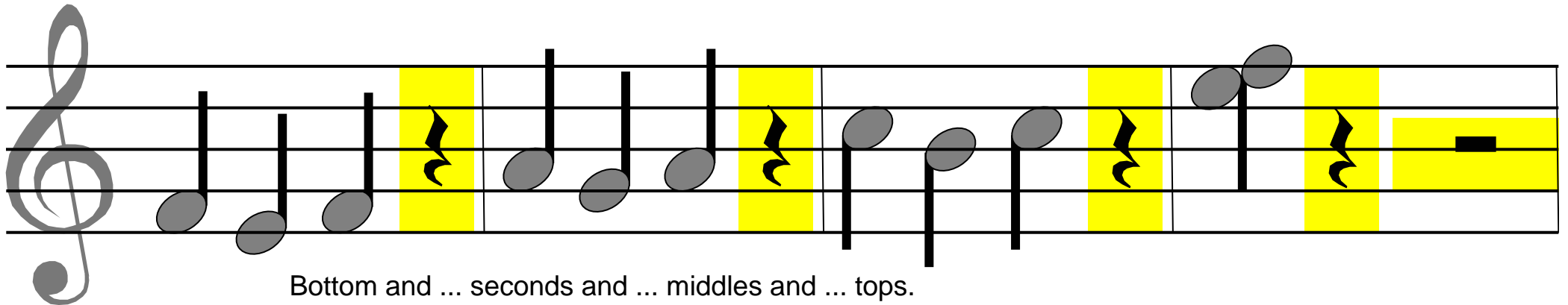
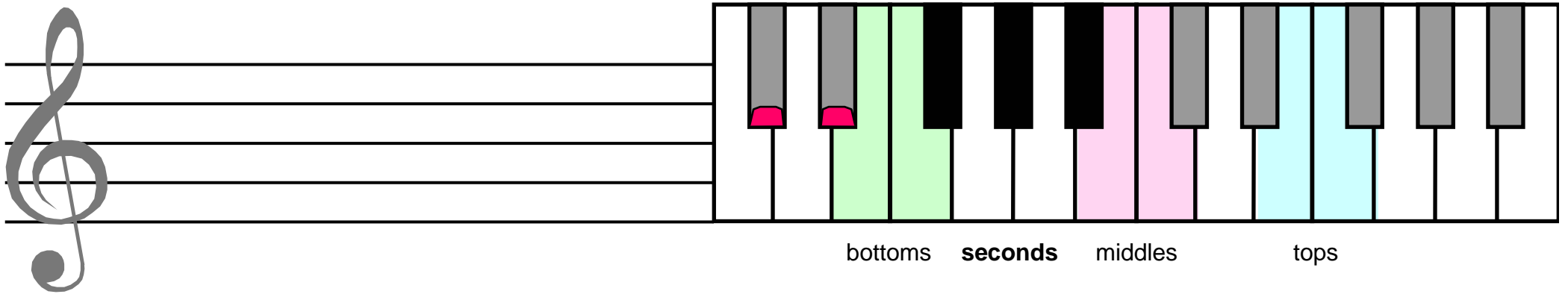

Treble Melody

Doub - le keys and mid - dle pair. Bot - tom pair and doub - les. Bot - tom pair and un - der - neath.

Keep-ing out of trou - bles. Pair on top and line for D. Play - ing tre - ble mel - o - dy.

Why Is the Middle?

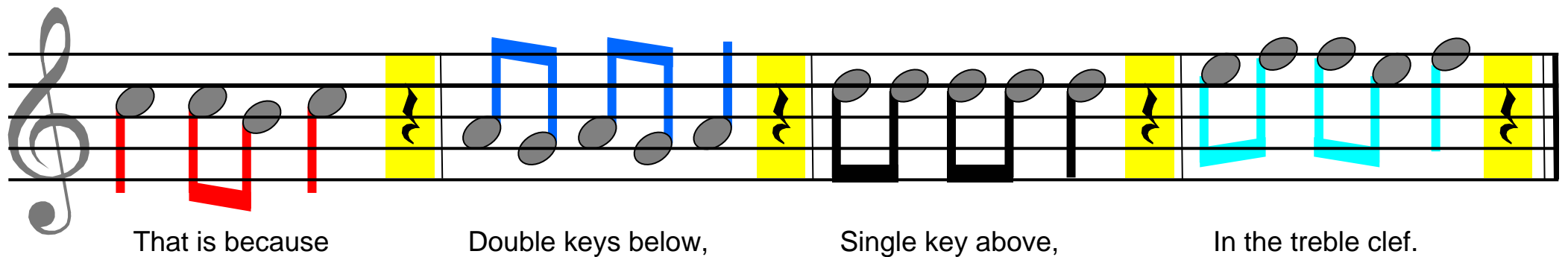
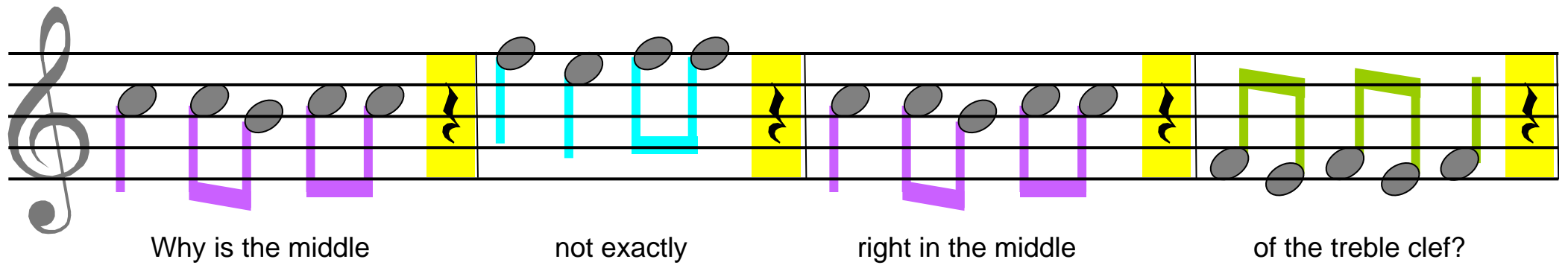
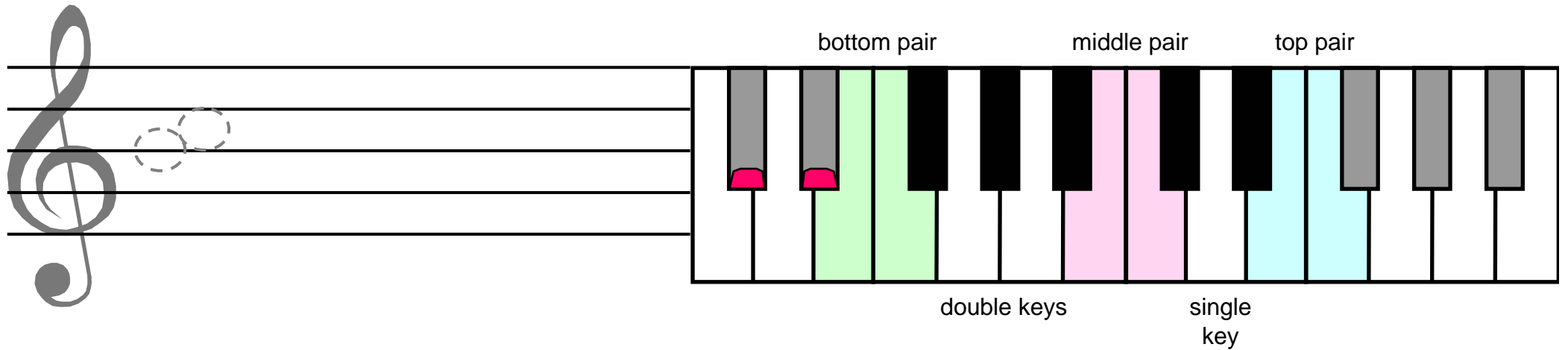

Walking Bassline

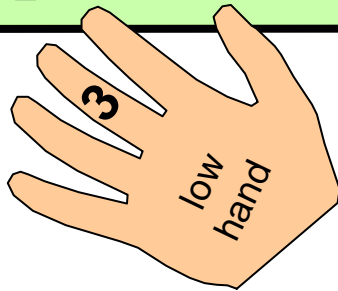
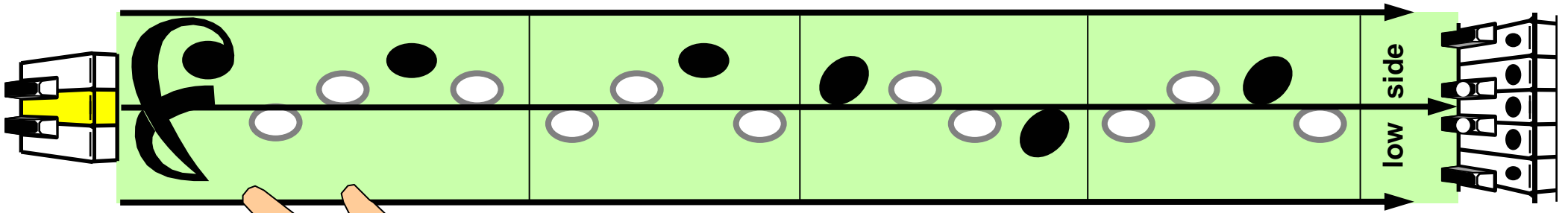

Heres a walking bassline tune, I play it every afternoon, I ...

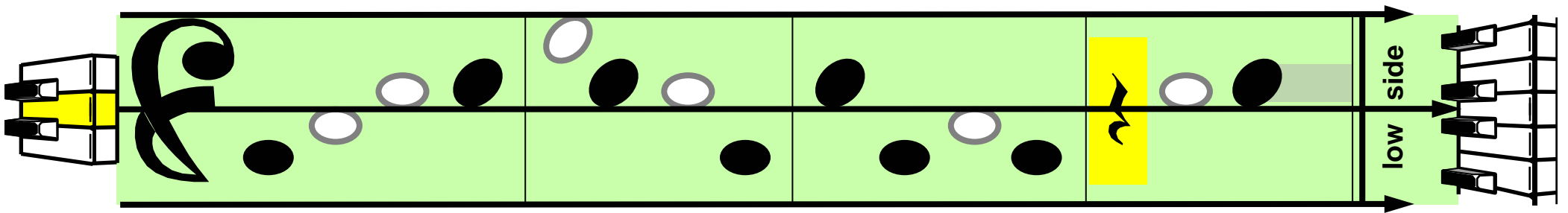

... play it every morning too, I wrote this bassline (rest) for you!

Notes Below Link Line

These notes be - low this link line, They touch then they let go.

high hand

low hand

They start off near this link line, Then reach D - line be - low.

1

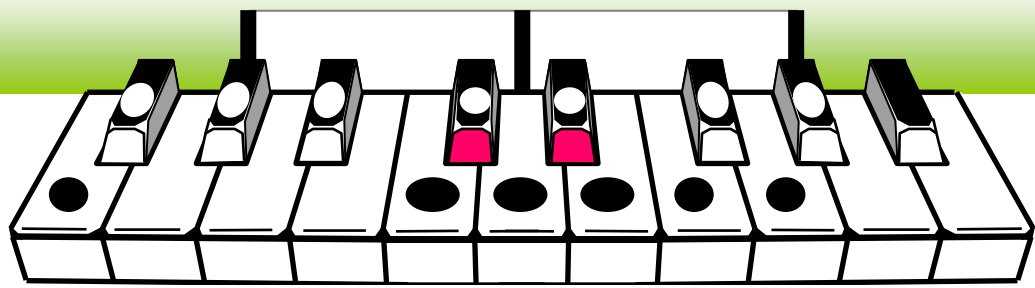

Tightly, Lightly

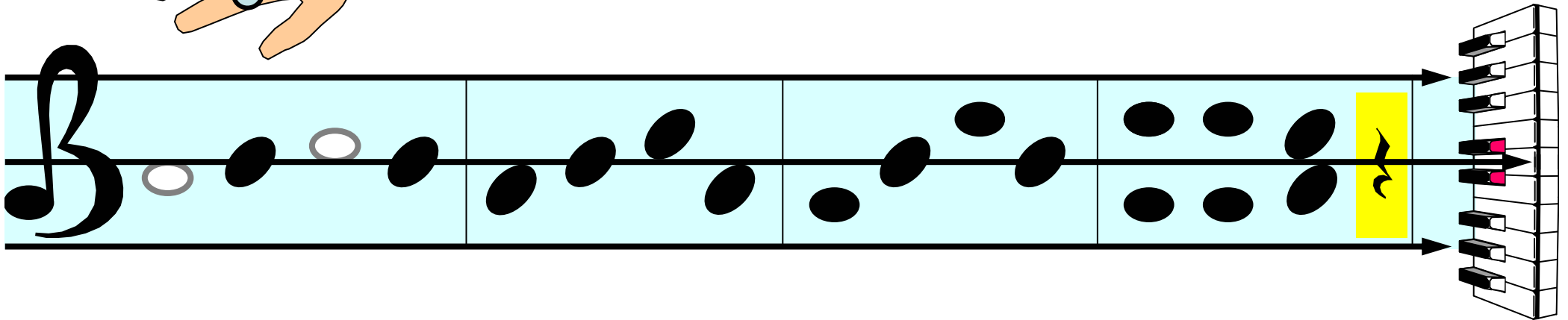
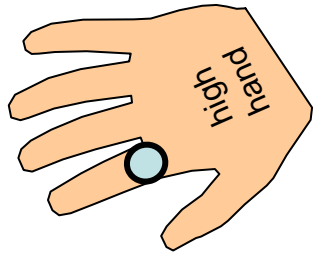

Some touch tightly, some touch lightly, Some notes do not touch at all.

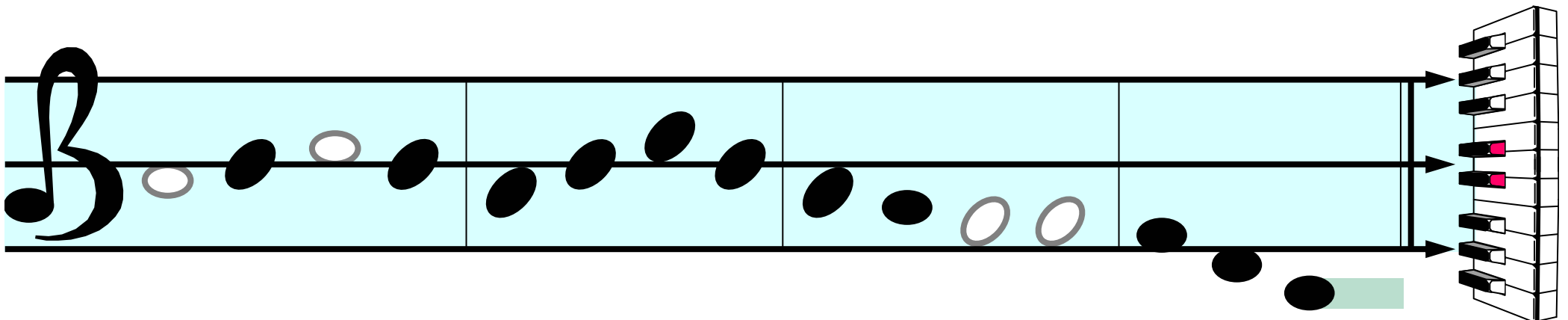

Some are extras, some are naturals, Some are big and some are small.

Some Notes

1 3 5

3 2 3

Some notes play and some notes hold and some notes play together.

This diagram illustrates musical notation on a three-staff system. The top staff features a sequence of notes: a quarter note (labeled '1'), a half note (labeled '3'), and a dotted quarter note (labeled '5'). The middle and bottom staves show corresponding bass notes. A hand holding a spider is positioned above the top staff, and a piano keyboard is shown to the right. A red dashed circle highlights a group of piano keys on the left.

Some folk like a sunny day, and some like rainy weather.

This diagram illustrates musical notation on a three-staff system. The top staff features a sequence of notes: a quarter note, a half note, a quarter note, a half note, a quarter note, a half note, a quarter note, a half note, and a dotted quarter note. The middle and bottom staves show corresponding bass notes. A hand holding a frog is positioned above the top staff, and a piano keyboard is shown to the right.

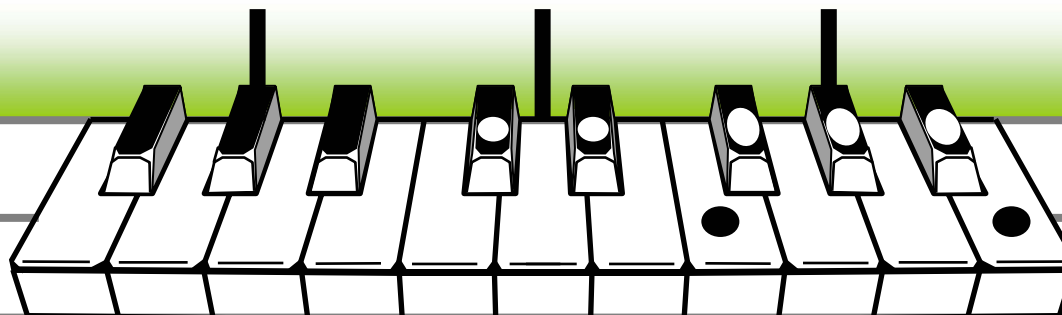

Thumb Tricks

Thumb can stretch and thumb can reach. Thumb can tunnel underneath.

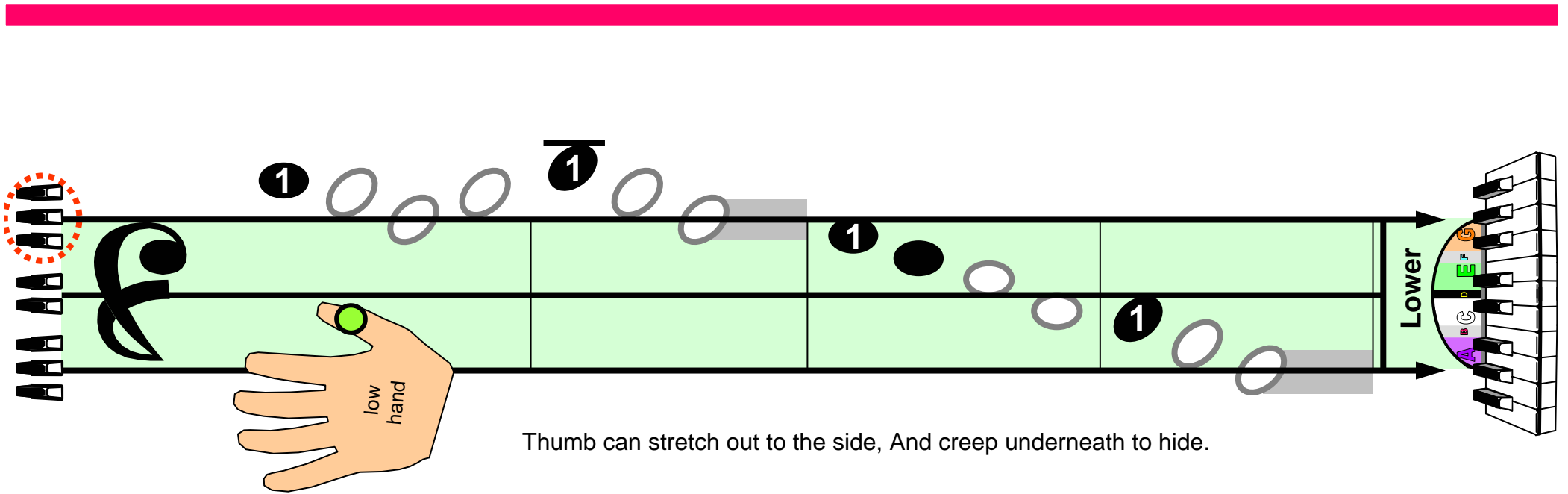
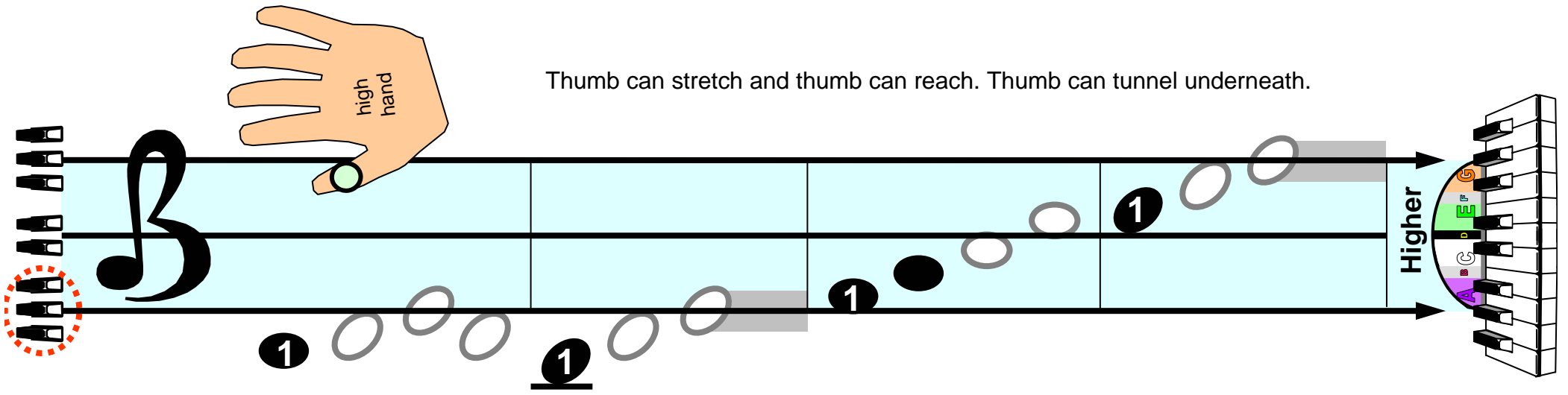

Thumb can stretch out to the side, And creep underneath to hide.

Chords

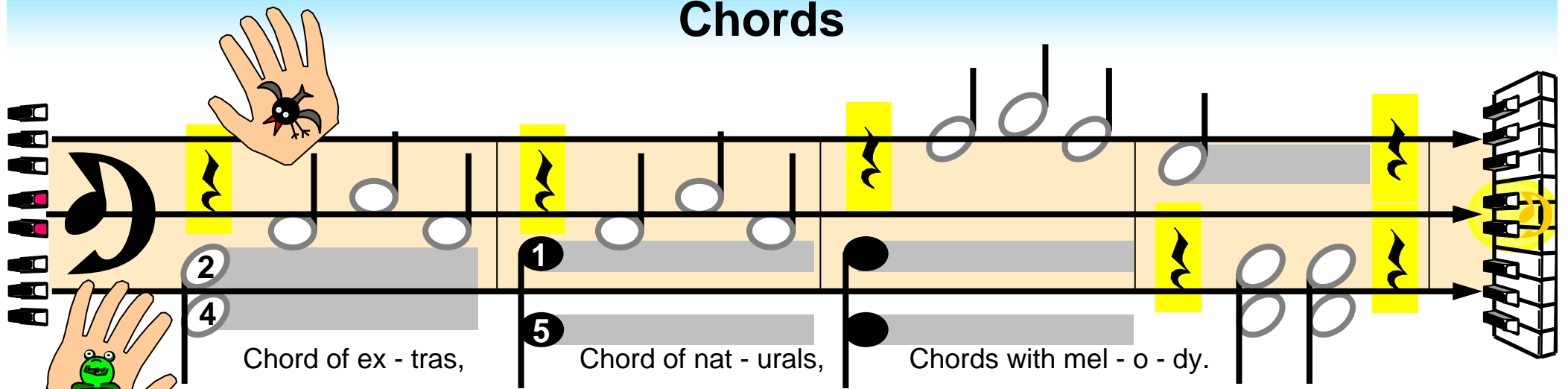

Chord of ex - tras, Chord of nat - urals, Chords with mel - o - dy.

This section features three staves of musical notation. The top staff contains a melody of quarter notes. The middle and bottom staves show chords with fingerings: the first chord uses fingers 2 and 4; the second uses 1 and 5; the third uses 1, 2, 3, 4, and 5. A hand with a spider is shown above the first chord, and a hand with a frog is shown below the second. A piano keyboard is visible on the right.

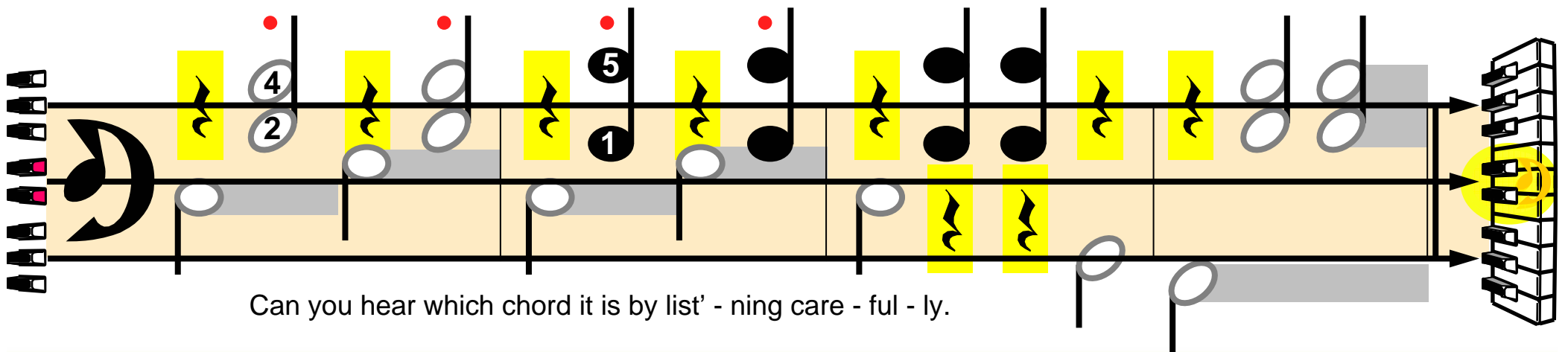

Can you hear which chord it is by list' - ning care - ful - ly.

This section features two staves of musical notation. The top staff contains a melody of quarter notes, some with red dots above them. The bottom staff shows chords with fingerings: 4 and 2, 5 and 1, and 2 and 3. A piano keyboard is visible on the right.

Extras Chord

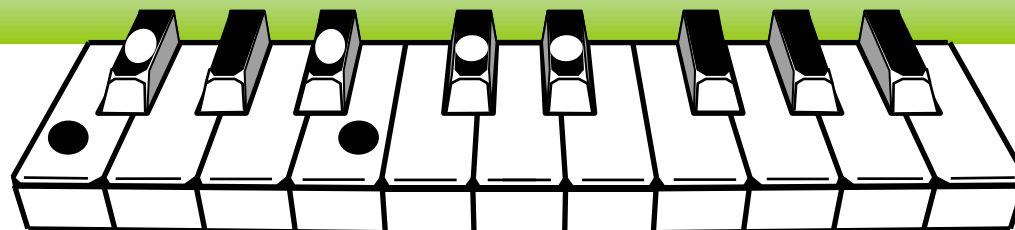

Naturals Chord

Yankee Doodle

Yankee Doodle went to town,

Riding on a pony.

Stuck a feather in his cap and called it macaroni.

Which Note Can I See?

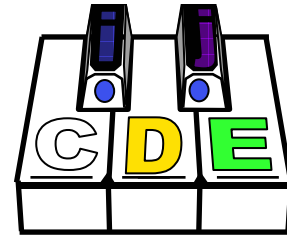

Which note can I see?

I al - so see D.

I see this note E.

I C D E C.

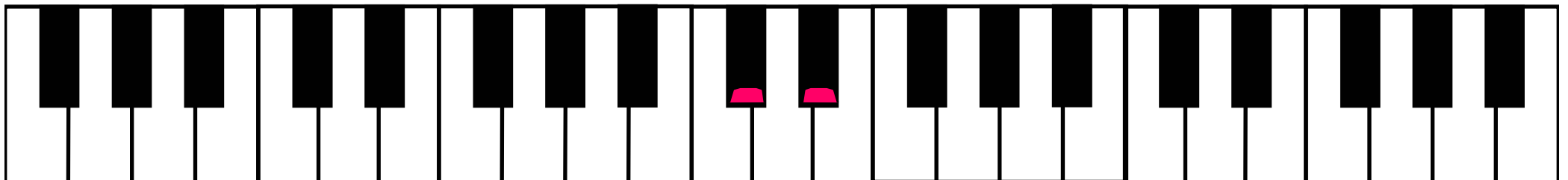

Silent Night in L

Silent night, Holy night. All is calm, all is bright.
Round yon virgin mother and child,
Holy infant so tender and mild.
Sleep in heavenly peace, Sleep in heavenly peace.

Jingle Bells in J

Jingle bells jingle bells, jingle all the way.
Oh what fun it is to ride in a one horse open sleigh hey.

Top Pair and D Line

Top pair and D - line and mid - dles for you. Bot - toms and dou - bles and un - der-neath too.

If you keep try - ing you'll find that it's true. Play - ing in treb - le is ea - sy to do.

Pairs of Letters

bottoms

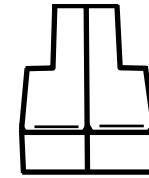

middles

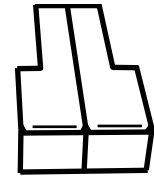

tops

3
Pairs of let - ters, E and F. At the edge of tre - ble clef.

Bot - toms, mid - dles, and these tops, Pairs of keys, Shaped like socks.

I Can Reach the Ceiling

Three Alphabets

