

5 Finger Drill

JFK

Place the DEGREE CARD in position.

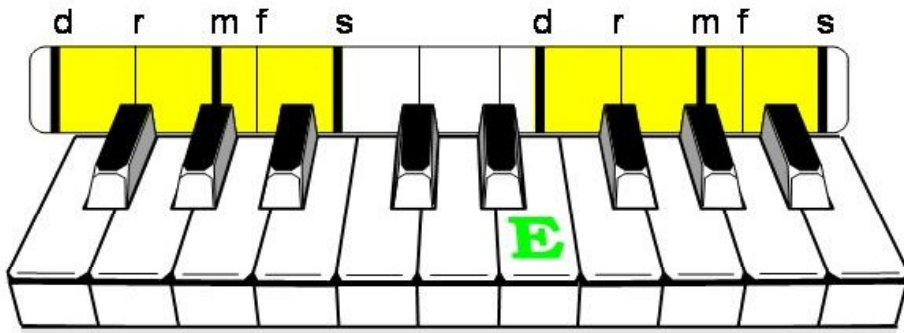

Step- ping hands to - ge - ther we play Doh ray me fah soh fah me ray.

Then do skips on these three thicks, And then on thins then home a - gain.

Chords With Pedal Changes

Thicks and thins

Doh is captain of the thicks.
Soh is captain of the thins.
Add te, the 'leading note'.

Home chord is E major.
Away chord is B 7th.

Arpeggio of E major

Left Right Left R Left Right Left

With pedal

Little Bo Peep

In the key of E major

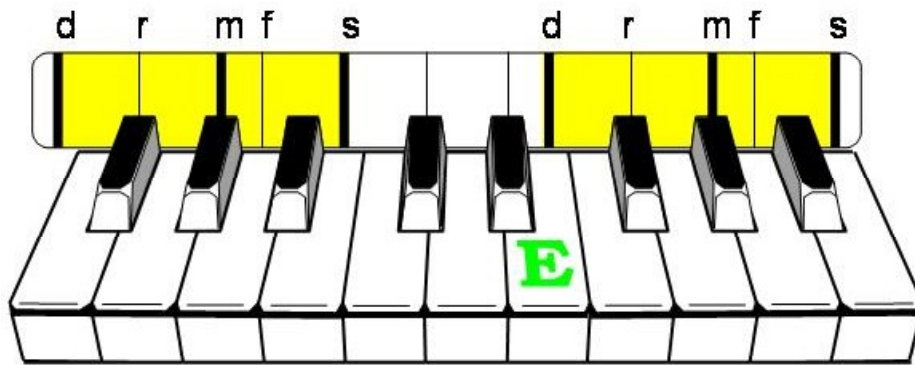

1

Lit - tle Bo Peep has lost her sheep, And

3

does-nt know where ___ to find them. Leave them a - lone and

6

they will come home, Bring-ing their tails ___ be - hind them.

Ten Fine Soldiers

JFK

D major:

Key Signature:

1 5

D ma-jor key pre-sent the 1st deg-ree: Doh, soh,

5 1

4

bu - gles blow. Ten fine sol - diers march a - long,

7 2 3

brave and bold, fit and strong. See them, down the

4 3

10 2

road they come, all in step to the beat of the drum.

4

Hot Cross Buns

(Easy Tune)

D major:

Key Signature:

Hot cross buns. Hot cross buns.

One a pen - ny two a pen - ny Hot cross buns.

If you have no daugh - ters, give them to your sons.

One a pen - ny two a pen - ny Hot cross buns.

A Major Scale

Place the DEGREE CARD in position.

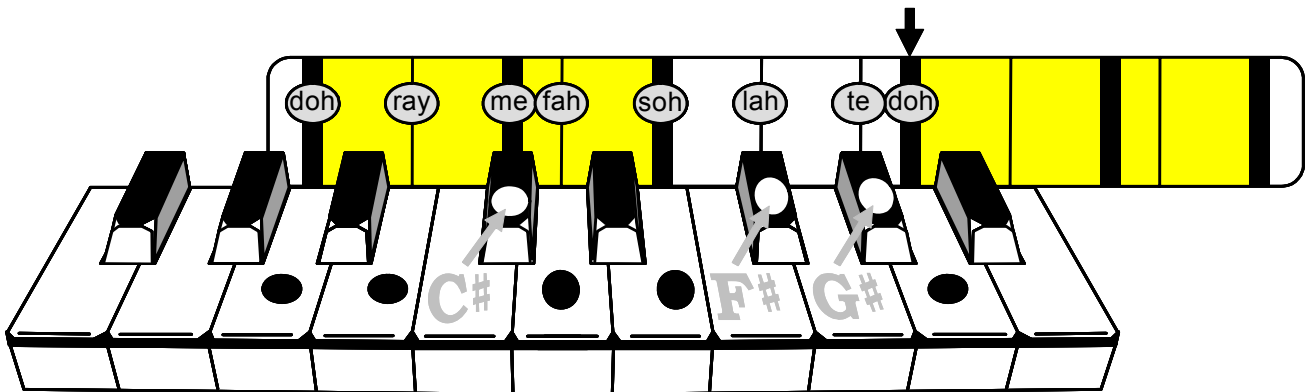

LOW hand:

Start with THUMB on top doh, and go DOWN.
Play slowly and evenly, but push thumb under quickly.
Keep your elbow still. Play thumb after finger 3.
Go down to bottom doh, then back up, using the same fingering.
Roll off with your hand loose at the end.

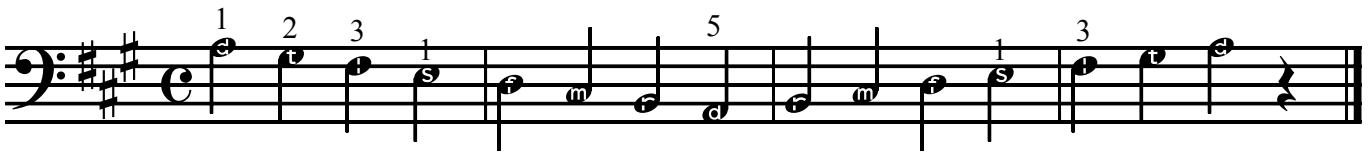

Notice how many black keys were in the scale.
How many from the 'small' group of 2?
How many from the 'big' group of 3?
Are they on the left or right side of these black key groups?
Each black key is named by the white key near it that is missed out.
Sharps # are for black keys higher than the naturals, flats b for lower.

Say what is the KEY SIGNATURE:
"A major has a key signature of 3 sharps on the left".

HIGH hand:

Start with THUMB on top doh, and go UP.
Play slowly and evenly, but push thumb under quickly.
Keep your elbow still. Play thumb after finger 3.
Go up to the next doh, past the end of the degree card.
Then play back down, using the same fingering.
Roll off with your hand loose at the end.

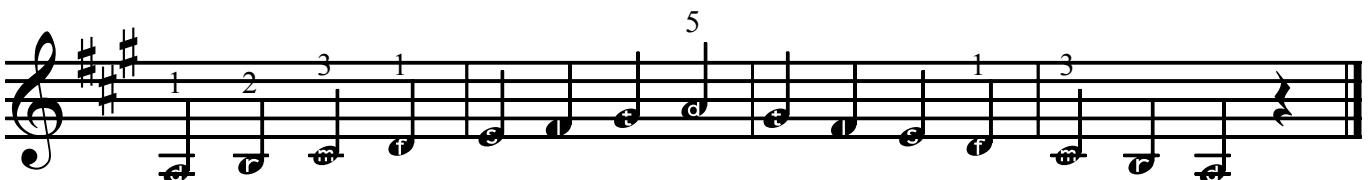

Harmonica

JFK

Key of C major

Key Signature:

Play-ing har - mo - ni - ca, This is what they do.

3
Thins breath in, Thicks breath out. Play-ing har - mo-ni-ca,

6
You can do it too. Breath-ing in and out.

1 2 3 4 5 6 7 1 2 3 4 5

doh ray me fah soh lah te doh ray me fah soh

The diagram shows a harmonica with 12 holes. The first seven holes are numbered 1 through 7. The eighth hole is numbered 1, the ninth hole is numbered 2, the tenth hole is numbered 3, the eleventh hole is numbered 4, and the twelfth hole is numbered 5. The holes are colored yellow, and the numbers are placed above them. Below the diagram, the syllables 'doh ray me fah soh lah te doh ray me fah soh' are written, corresponding to the notes of the scale.

Mary Had a Little Lamb

Key of C major

Ma - ry had a lit - tle lamb, lit - tle lamb, lit - tle lamb,

Ma - ry had a lit - tle lamb, It's fleece was white as snow.

Ev' - ry - where that Ma - ry went, Ma - ry went, Ma - ry went,

Ev' - ry - where that Ma - ry went, That lamb was sure to go.

1 2 3 4 5 6 7 1 2 3 4 5

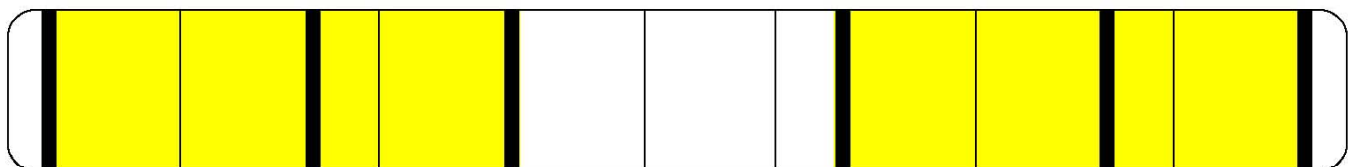

doh ray me fah soh lah te doh ray me fah soh

Doh a Deer

JFK

E major:

Key Signature:

Ten Little Indians

JFK

F major:

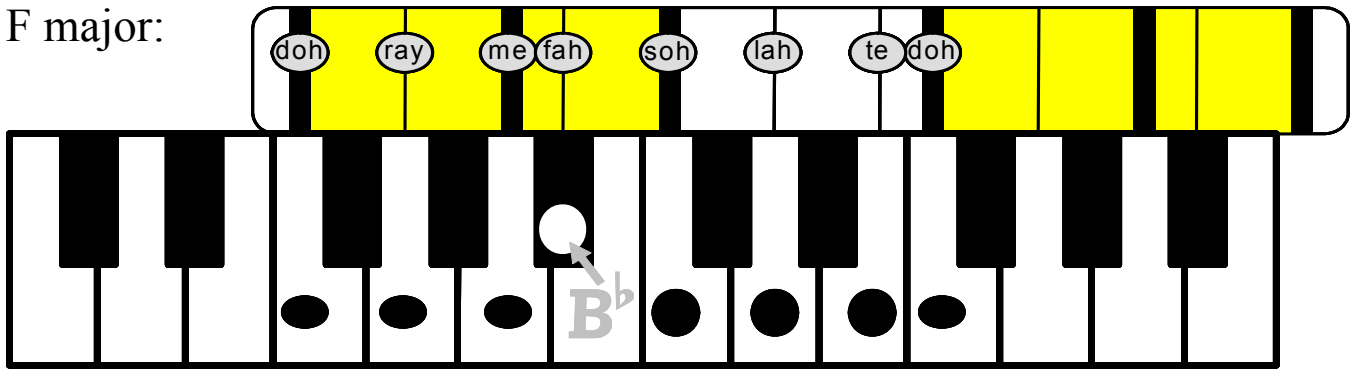

Key Signature:

One lit-tle, two lit-tle, three lit-tle in-di-ans. Four lit-tle, five lit-tle,

4

six lit-tle in-di-ans. Se-ven lit-tle, eight lit-tle, nine lit-tle in-di-ans.

7

Ten lit - tle in - di - an boys.

Michael Finnigan

JFK

F major:

Key Signature:

There was an old man named Mich-ael Fin-ni-gan. He grew whis-kers

4 on his chin - i - gan. The wind came up and blew them in a - gain.

7 Poor old Mich - ael Fin - ni - gan. Be - gin a - gain.

A Frog

JFK

Key of G major
Key Signature:

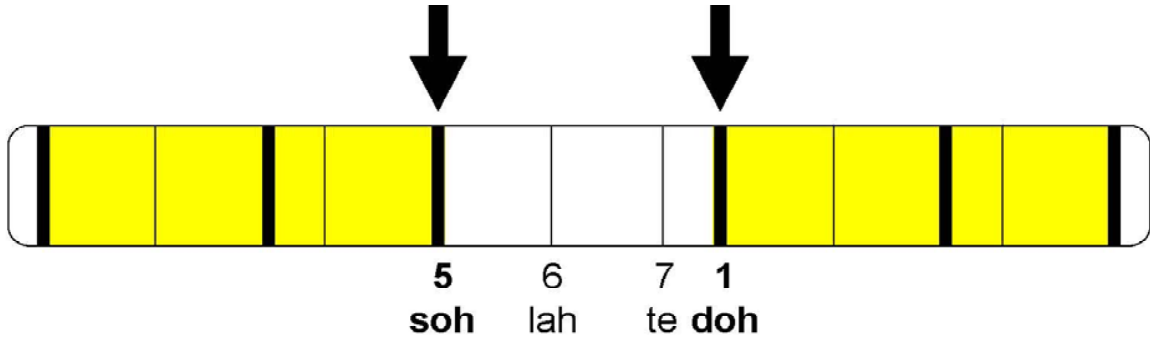

4

A frog jumped out of the pond one day, And

3

found him-self in the rain. Said he, I'll get wet and I

6

might catch a cold, So he jumped in the pond a - gain.

Hokey Pokey

JFK

G major:

Key Signature:

4

You put your right hand in, You put your right hand out, You put your right hand in and

1 2

5

3 2 2

shake it all a- bout. You do the Hokey Pokey and you turn a - round. That's what it's all a -

1 2

bout. Oh Ho - key Ho - key Po - key, Oh Ho - key Ho - key

Po - key, Oh Hokey Hokey Po - key, That's what it's all a - bout.

1 3

(Full stop.)

Bobby Shaftoe

JFK

C major:

Key Signature:

1

Bob-by Shaf-toe's gone to sea - . Sil - ver buck - les on his knee - .

5

He'll come back and mar - ry me - . Bon - nie Bob - by Shaf - toe.

9

Bob-by Shaf-toe's bright and fair. Comb-ing down his yel - low hair.

13

He's my ain for e - ver mair. Bon - nie Bob - by Shaf - toe.

Go North

JFK

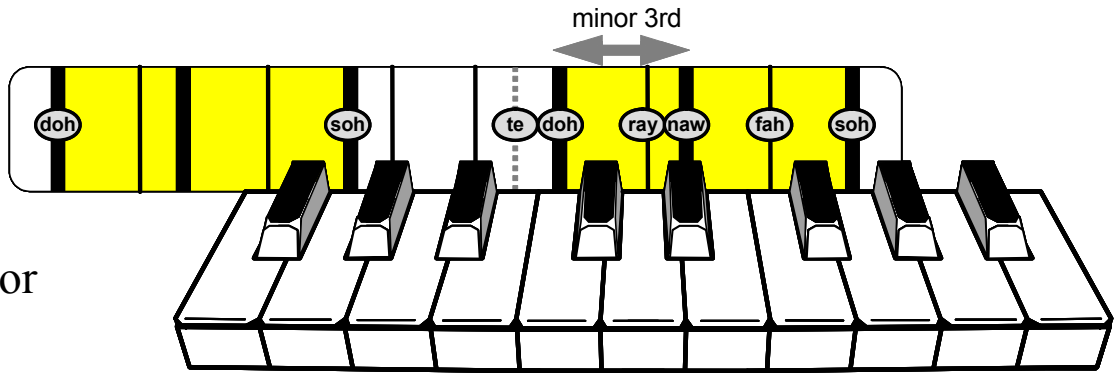

Key: C minor

Key Signature:

Leading Note:

The Grand Old Duke of York

Key of D major

The Grand Old Duke of York, He had ten thousand men, He

3 marched them to the top of the hill and marched them down a-gain. And

5 when they were up they were up, and when they were down they were down. And

7 when they were on-ly half way up they were nei-ther up nor down.

No-one But Me (Loopy Lou)

D major:

Key Signature:

1

No - one but me was home.
Here we go Loo - py Lou.

3

Ev' - ry - one was a - way.
Here we go Loo - py Light.

5

No - one but me was home.
Here we go Loo - py Lou,

7 4

I had a mu - si - cal day.
All on a Sa - tur - day night

Joshua Fit the Battle of Jerico

Key: D minor

Key signature:

Leading note:

swing

Jo-sha fit the bat-tle of Je-ri - co, Je-ri - co, Je-ri - co.

5

Jo-sha fit the bat-tle of Je-ri - co and the walls came a-tum-b-ling down.

(bass walk up)

9

13

(full stop)

Skating

Key of B major

A solfège scale diagram for B major. It consists of a horizontal bar divided into 11 segments. The segments are numbered 1 through 11. The first five segments (1-5) are yellow, the next three (6-8) are white, and the last three (9-11) are yellow. Below the bar, the corresponding solfège syllables are listed: doh ray me fah soh lah te doh ray me fah soh.

Skip To My Lou

JFK

J major:

Key Signature:

Flies in the but-ter-milk shoo shoo shoo, Flies in the but-ter-milk

shoo shoo shoo, Flies in the but-ter-milk shoo shoo shoo,

Skip to my Lou my darl - ing.

Doh's Team and Soh's Team

JFK

I major:

Key Signature:

Doh's on this side, Soh's on that side. They're the cap - tains

4

who de-cide that each side has to choose a team of play-ers, then they'll play a

8

CHORUS

game, let's go! Doh picks the thick team, Soh choos-es thin.

11

So they get read - y to play. Doh blows the whist - le and

14

so they be - gin. Who'll be the win - ner to - day?

Avignon

Key of A major

A - vig - non has a bridge Where the peo - ple

all go dan - cing. A - vig - non has a bridge

Where the peo - ple dance a - round.

1 2 3 4 5 6 7 1 2 3 4 5

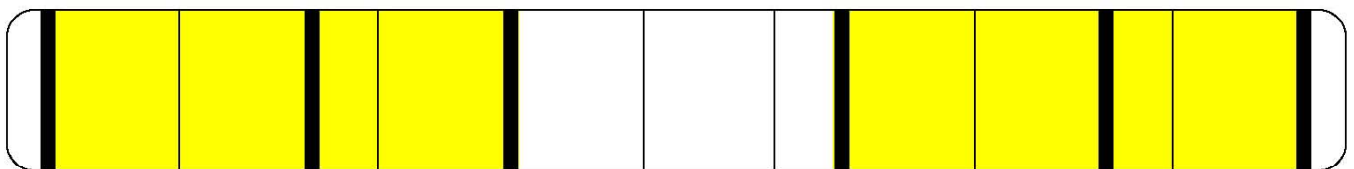

doh ray me fah soh lah te doh ray me fah soh

Pot of Hot Tea

JFK

Key of F major

Key Signature:

And the or-der for me is a pot of hot tea, with a

3 ham-burg-er lunch to go. And the soh and soh me is a

6 soh and soh te, with a soh and a lah te doh.

1 2 3 4 5 6 7 1 2 3 4 5

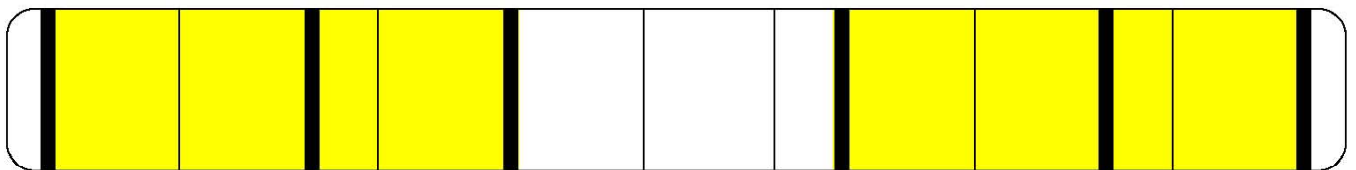

doh ray me fah soh lah te doh ray me fah soh

My Pony

JFK

F major:

Key Signature:

5

9

5

Go Tell Aunt Rhody

JFK

C major:

Key Signature:

Go tell Aunt Rho - dy, Go tell Aunt

4
Rho - o - dy, Go tell Aunt Rho - dy, The old grey goose is

8 *swing*
do - in' the boog-ie woog-ie!

11

14

Tetris

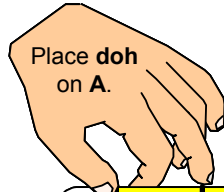

Key: A minor

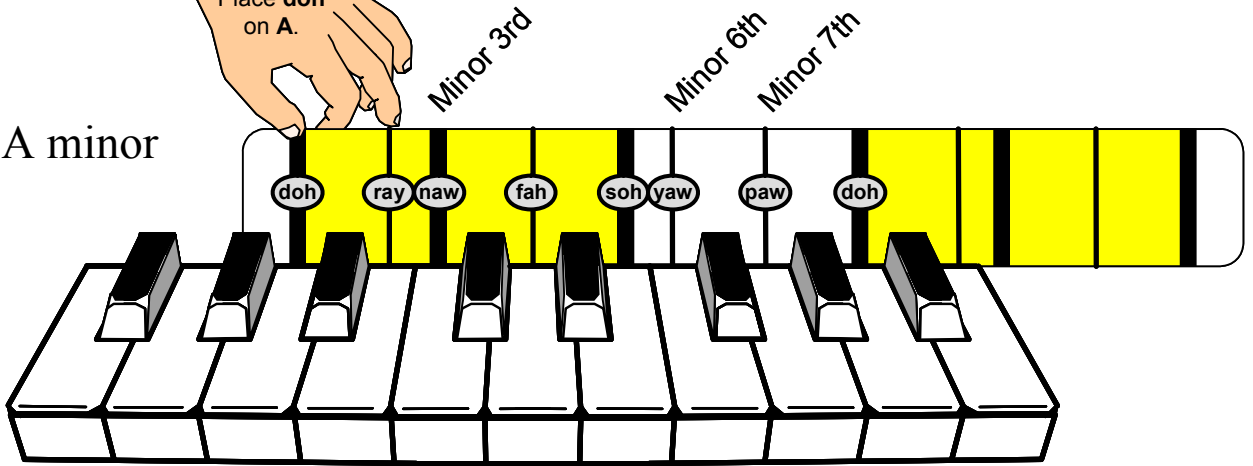

D.C. al Fine

La Cucuracha

JFK

G major:

Key Signature:

1 4 5 4

La cu-cu ra - cha, la cu-cu ra - cha. (chord) doh doh, te te, lah lah,

1 2

4

soh. La cu - cu - ra - cha, la cu - cu - ra - cha.

1 2

7 5

(chord) Play three notes and down we go. He start-ed off at home. He start-ed

1 3 1 2 5

10

off at home. Now we're chas-ing him a way. We hope he stays a - way, We hope he

14

stays a - way, He'll come back an - oth - er day.

5

Cha - cha - cha.

Mulberry Bush

JFK

E major:

Key Signature:

Here we go round the mul- b'ry bush, the mul- b'ry bush, the mul- b'ry bush.

5
Here we go round the mul- b'ry bush, so ear- ly in the morn- ing.

9

13

Mozart Lullaby

Key of A major

Lul - la - by song to put you to sleep and

so we sing this song ve - ry sweet - ly.

Lul - la - by song to put you to sleep and

so we sing this song for you.

1 2 3 4 5 6 7 1 2 3 4 5

doh ray me fah soh lah te doh ray me fah soh

Blow the Man Down

F major:

Key Signature:

4

Come all ye young fel-lows who fol - low the sea, Sing-ing

6

way hey Blow the man down. And

10

trust that you'll join in the chor - us with me.

14

Give me some time to blow the man down.

Fine Musician

In the key of E major:

Verse 1: Left hand play bass line.

Verse 2: Left hand plays chords.

Verse 3: Left hand plays Alberti.

1 I am a fine mu - si - cian, I prac - tise ev - 'ry day. And

5 peo - ple come from miles a - round, Just to hear me play: My My Al -

9 bass line, my bass line, they love to hear my bass line. chord chan - ges, chord chan - ges, love to hear my chord chan - ges. ber - ti Al - ber - ti, They love to hear Al - ber - ti.

Ending for V1 *Da Capo*
13 Did - dle did - dle dum pom, Did - dle did - dle dum pom, Did - dle did - dle dum pom pom, the end. *Fine*

Ending for V2 *Back To Measure 13*
17 One, doh ma - jor, One, doh ma - jor, Five, soh se - venth, Home a - gain.

Ending for V3 *Back To Measure 17*
21 Doh ray me fah soh lah te doh te lah soh fah me ray doh.

Old King Cole

arr JFK

Key of E minor

Key Signature:

Leading Note:

5

Old King Cole was a mer - ry old soul and a

2

1

mer - ry old soul was he. He

sang for his plate and he sang for his bowl and he

2

sang for his fid - d - ler - s three.

1 2

KEY CLOCK

by John Keller

