

The Degree Card

(in the key of **i** major)

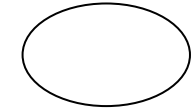
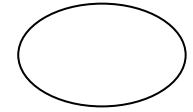

soh

doh

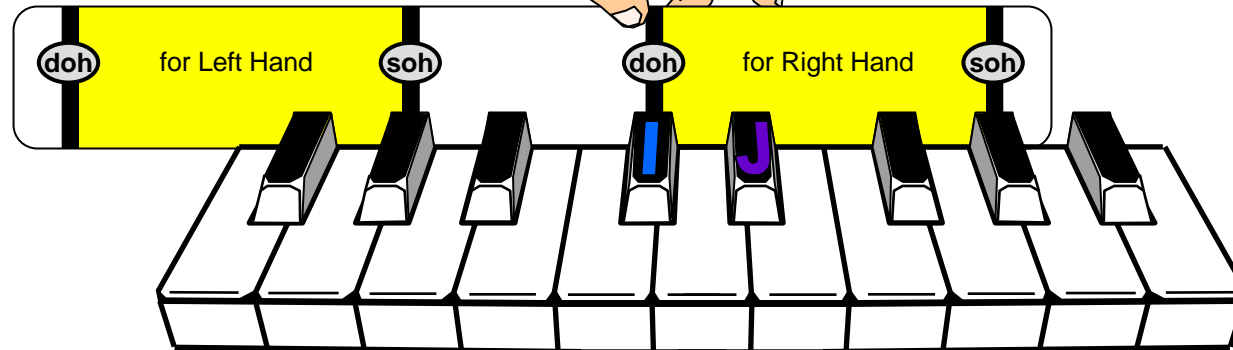
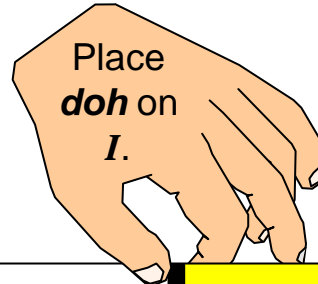

Play copy cats.

Us - ing this de - gree card, Play, ea - sy, play-hold. Doh and soh. High and low.

Play with your left hand. Doh, soh, doh. An - y where it goes, Play the keys it shows.

Doh Can Be Any Key

(in the key of J major)

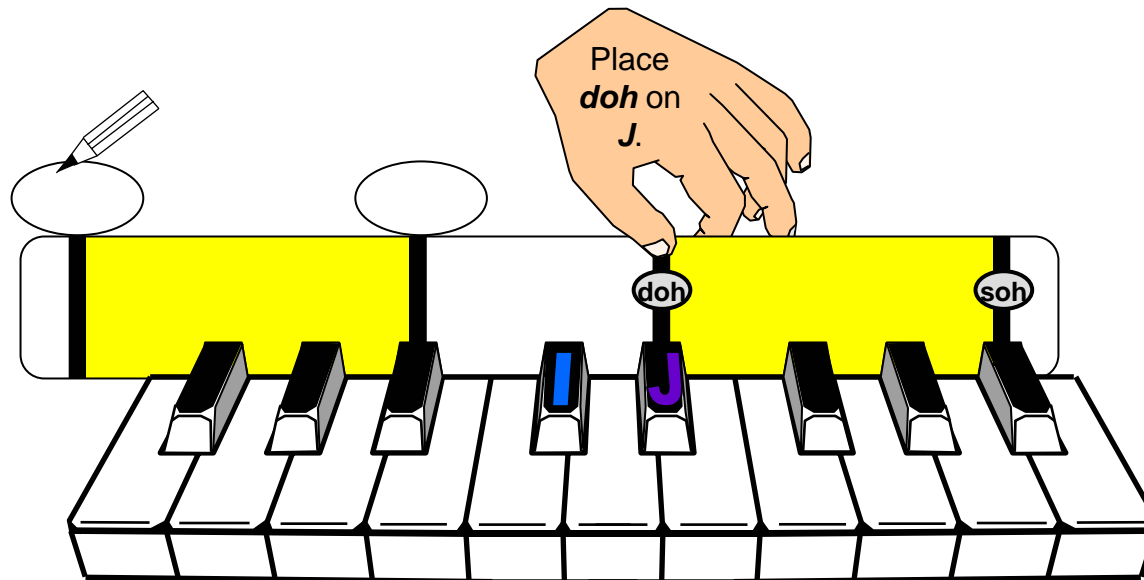

Play copy cats.

1 5

doh doh doh doh doh doh

soh soh soh soh

doh doh doh doh doh doh

Doh can be a - ny key. Ea - sy, ea - sy, play, play. Doh is called the first de - gree, Doh, soh, doh.

1 5

soh soh

doh doh doh doh doh doh

soh soh

soh soh

doh doh doh doh doh doh

A - ny-where that doh goes, That is called the key. Play, play, play-hold. Low and high de - gree.

Thumb to Pinkie

(in the key of C major)

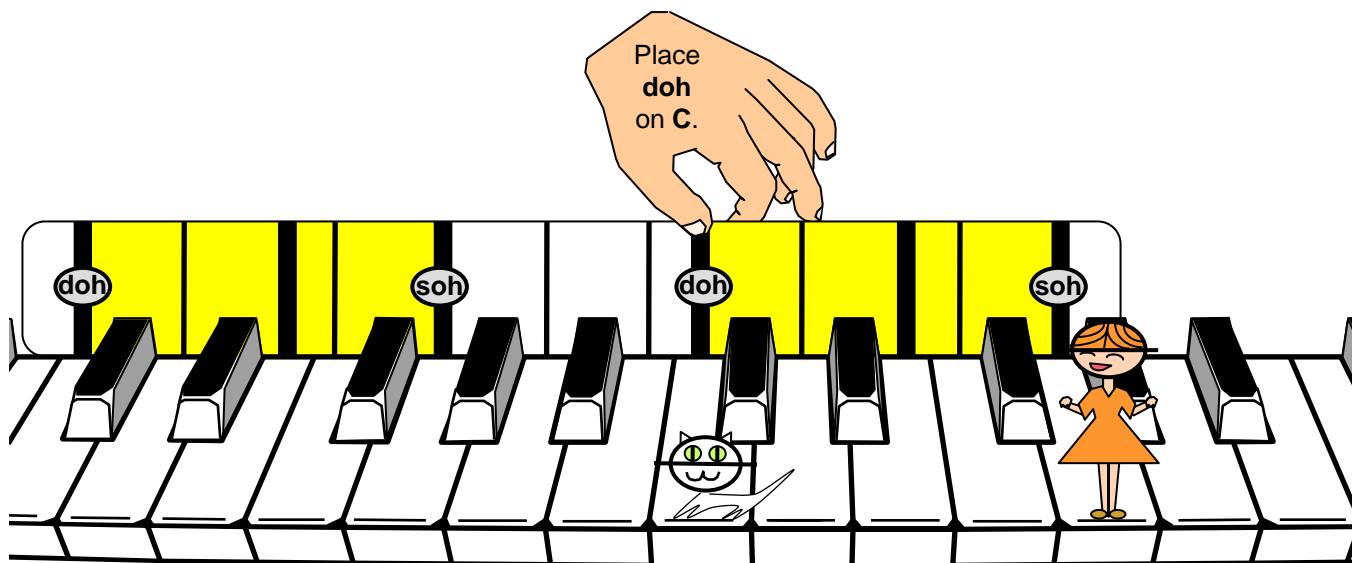

1 5
 doh doh soh soh
 Thumb to pink - ie in each hand. Soh to doh is what they span.

5
 doh doh soh soh
 Line Space to line space is how they're seen, With one line space missed out be - tween.

Trumpets Blow

(in the key of D major)

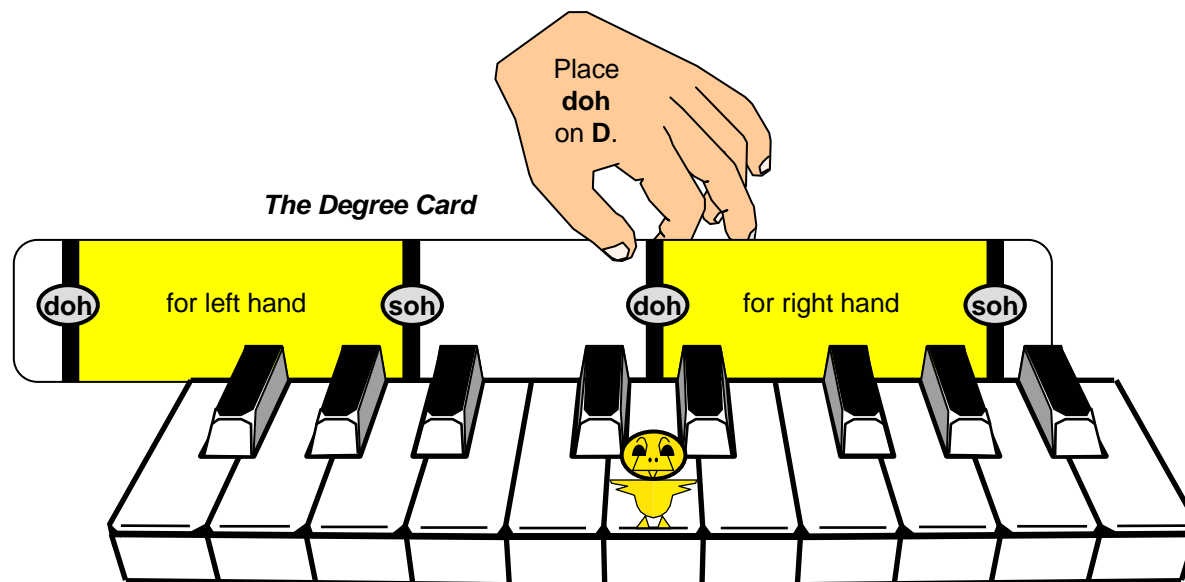

Play copy cats.

Trum-pets blow, doh and soh. Both to - ge - ther play now. Ea - sy, rest, ea - sy, rest. Ea - sy, play, play-hold.

Doh Ray Me Fah Soh

(in the key of E major)

Degree names:
doh

Place
doh
on E.

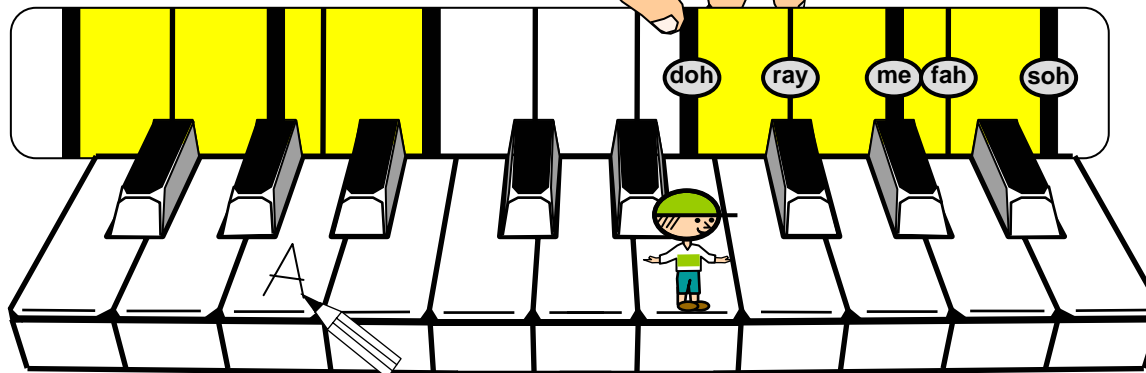

Letter names:

The degree card is like a ladder.

5th degree

4th degree

3rd degree

2nd degree

1st degree

Play copy-cats.
(separate
hands at first)

We are five de - grees with names: doh ray me fah soh.

We show you which keys to play. Soh fah me ray doh.

Five Degrees

Place degree card
on the keyboard,
in the key of
K major:

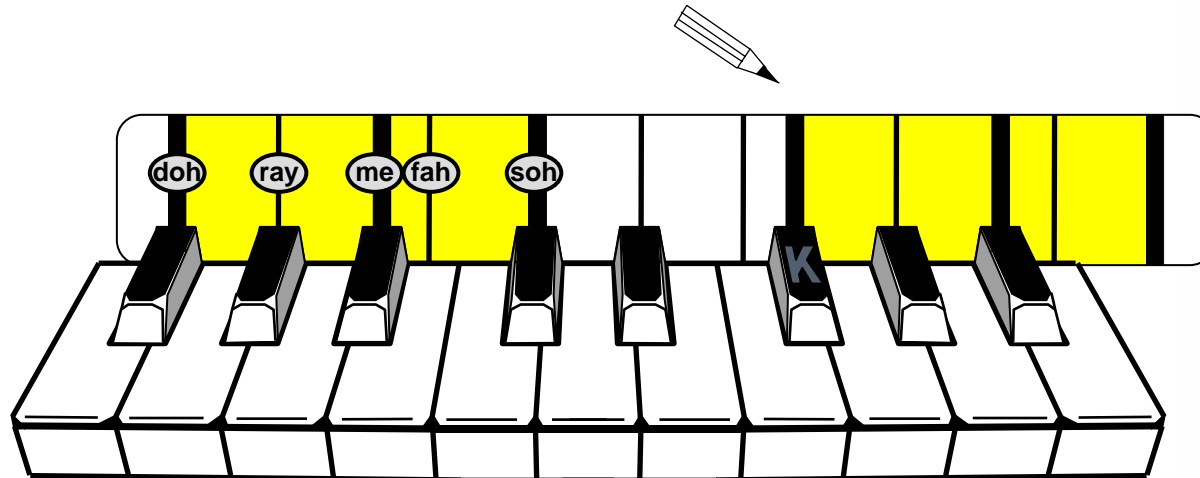

High hand (right)

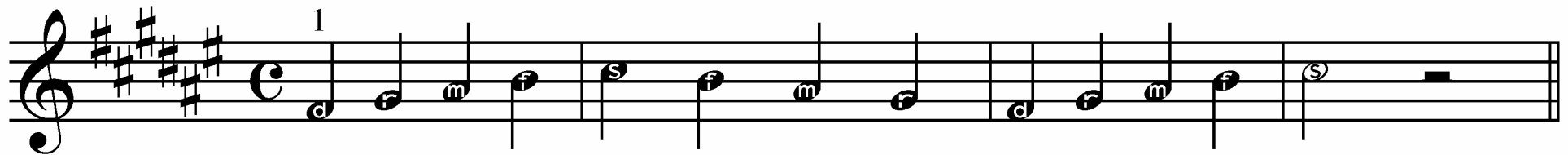

We are five de - grees whose names are doh ray me fah soh. (rest)

Low hand (left)

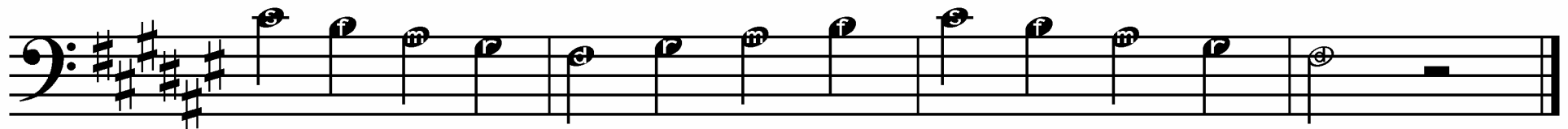

On the pia - no keys we show your fin - gers where to go. (rest)

5 Finger Exercise

(in the key of C major)

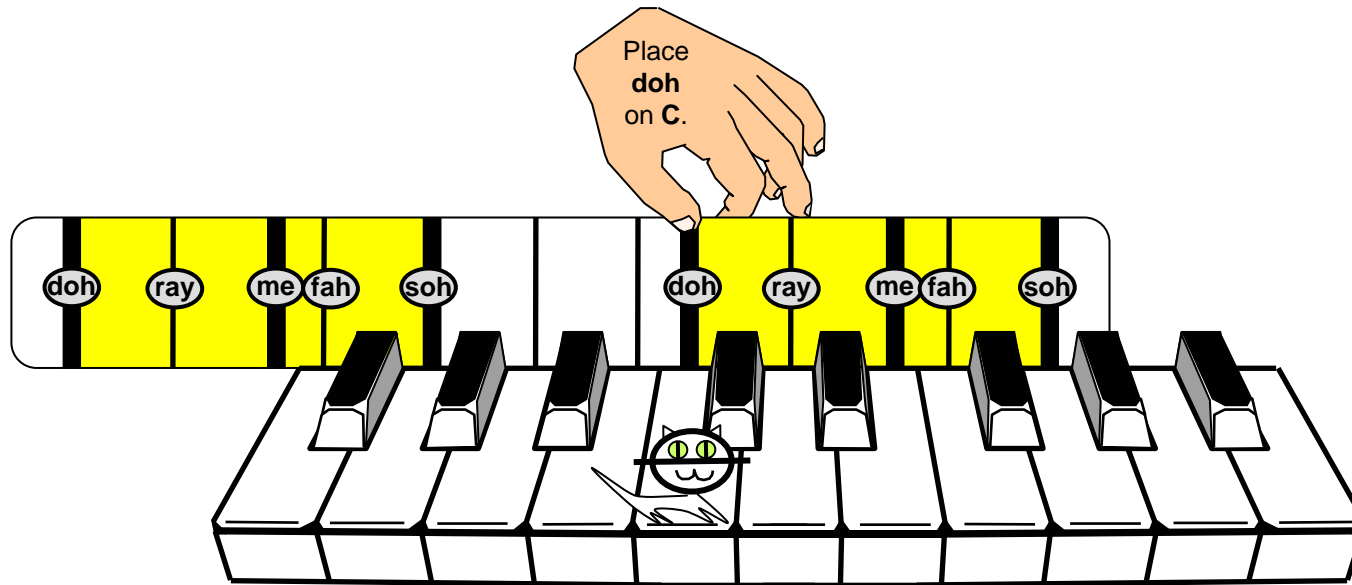

Treble Clef:

- Measure 1: doh (1), ray, me, fah, soh (5), fah, me, ray
- Measure 2: doh (1), soh (5), doh
- Measure 3: doh (1), ray, me, fah, soh (5), fah, me, ray
- Measure 4: doh, soh, doh

Bass Clef:

- Measure 1: doh (5), ray, me, fah, soh (1), fah, me, ray
- Measure 2: doh (5), soh (1), doh
- Measure 3: soh (1), fah, me, ray, doh (5), ray, me, fah
- Measure 4: soh, doh

Lyrics:

Play five fin - ger ex - er - cise in C po - si - tion. Mov - ing out - wards, mov - ing in - wards, all in C.

Hiccups!

In the key of A major

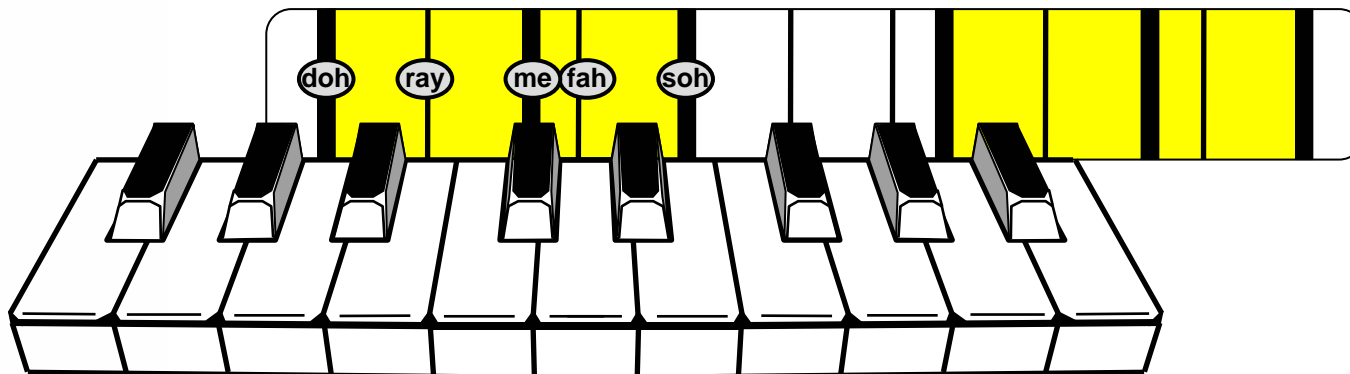

I had hicc-ups, So I drank a glass of wa-ter Then my hicc-ups Went back down.

Chant the song,
doing the actions.
Then play and sing.

Major Third Degree

(in the key of F major)

Hold it by the first de - gree. Mea - sure to the third de - gree. Is it lar - ger, is it smal - ler? If it's *lar - ger*, call it *ma - jor*.

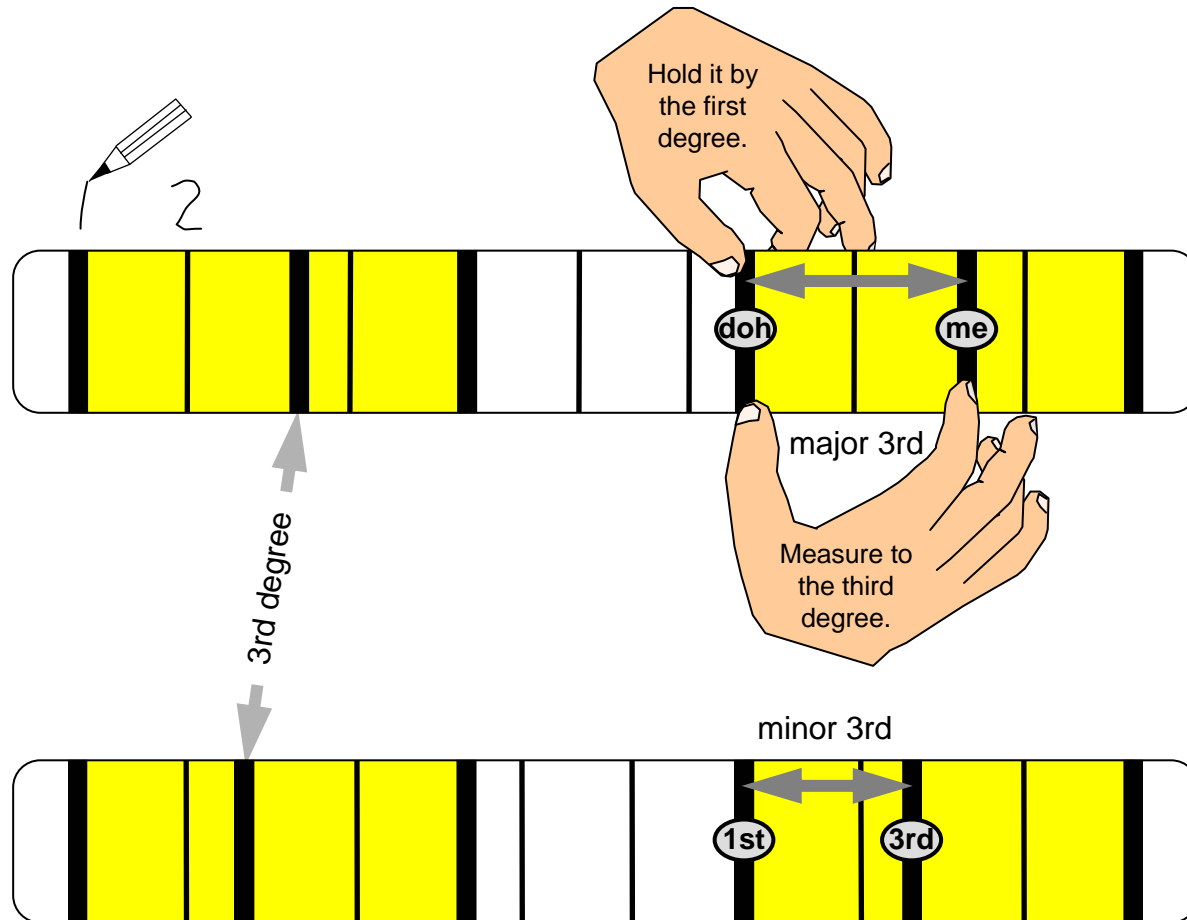

Wake Up Sleepy Head

(in the key of B)

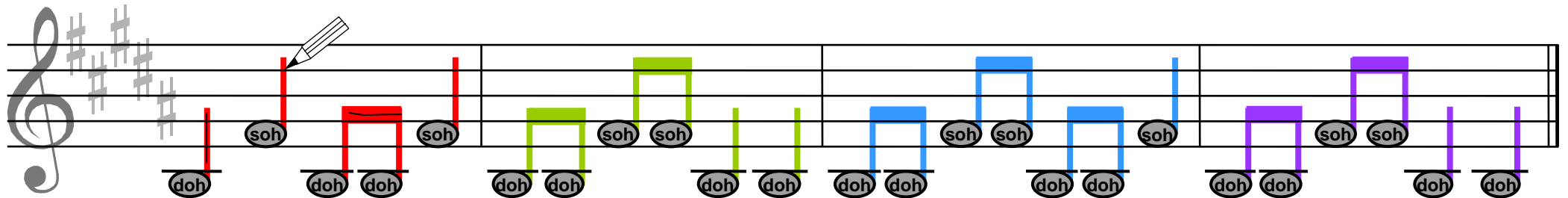
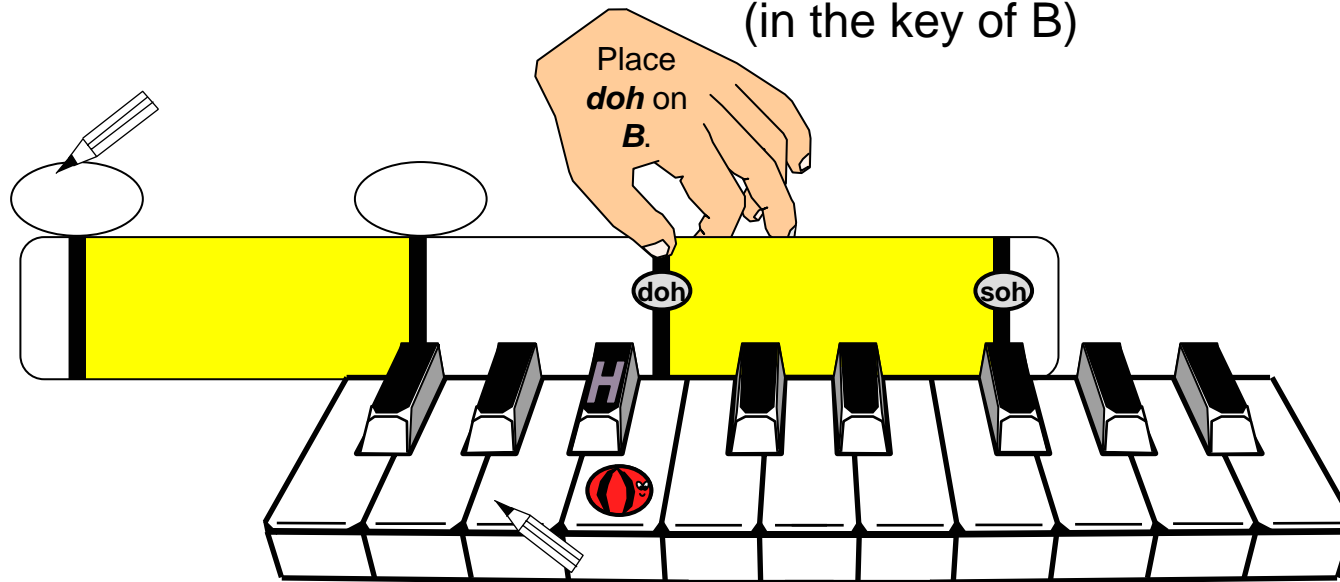

Wake up, sleep - y head, Get up out of bed now. This is what your mo-ther said, Get up out of bed now.

I Like Yellow

(in the key of H)

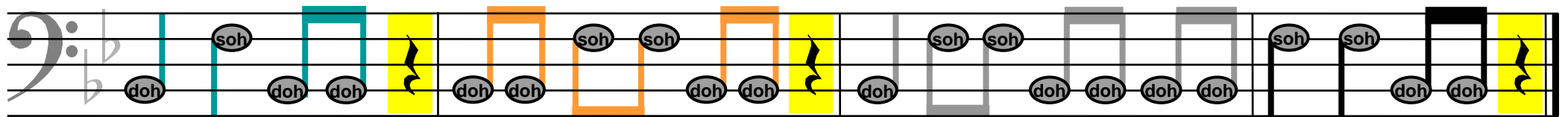

I like yel - low. Yel - low makes me mel - low. I play a cel - lo which is paint - ed yel - low.

Perfect 5th Degrees

(in keys L, A, H, B)

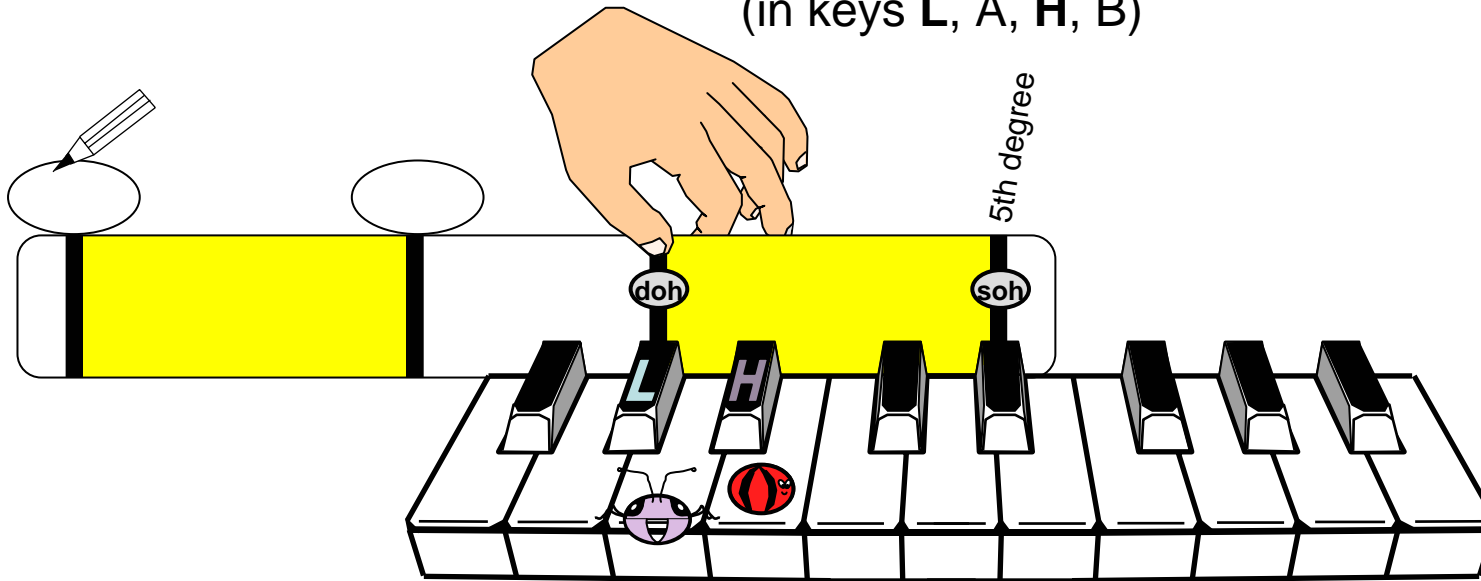

Per - fect 5th in **L.** (Move to next key, A.) Per - fect 5th in **A** (Move to next key, H.)

Per - fect 5th in **H.** (Move to next key, B.) Per - fect 5th in **B.** (etc.)

Thick and Thin Teams

(in the key of G major)

Play copy cats.

“thick” team:

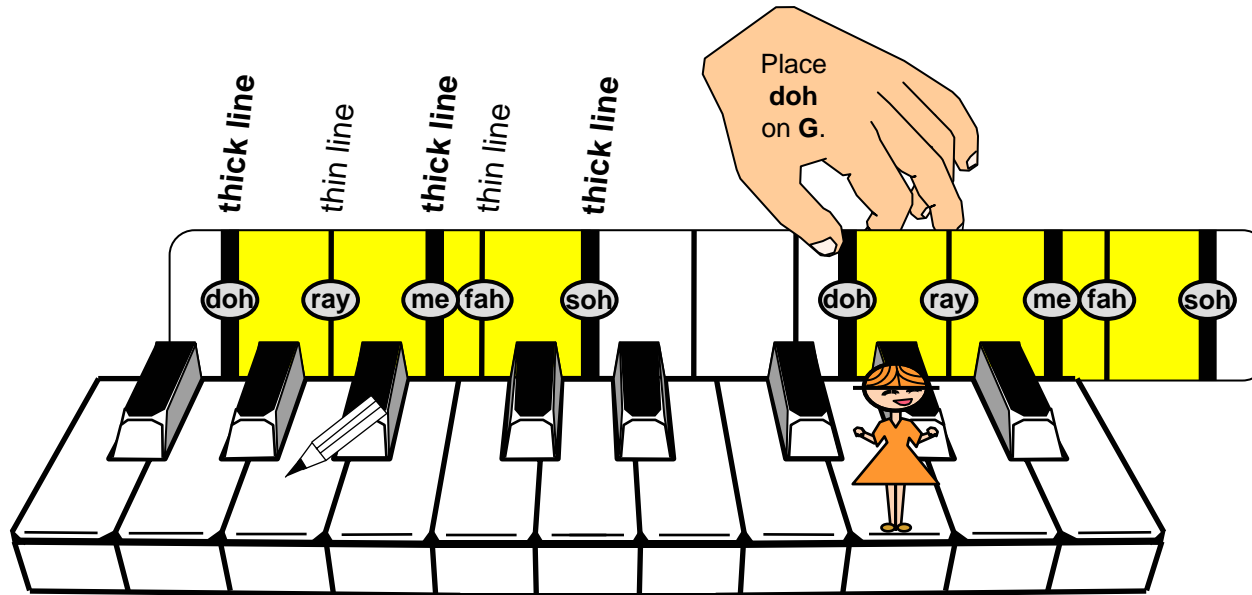
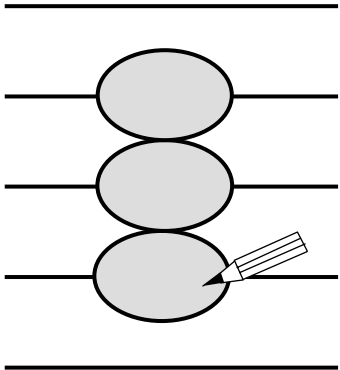

“thin” team:

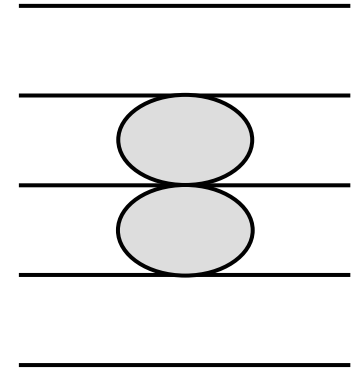

The 3rd Degree

In the key of G major

major
(larger)

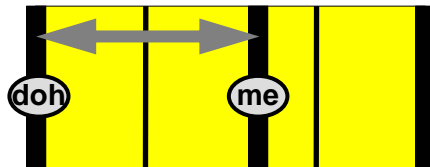

minor
(smaller)

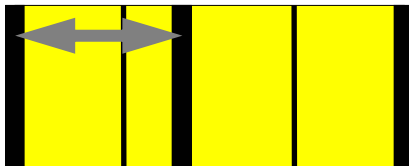

5 Finger Drill

(in the key of D major)

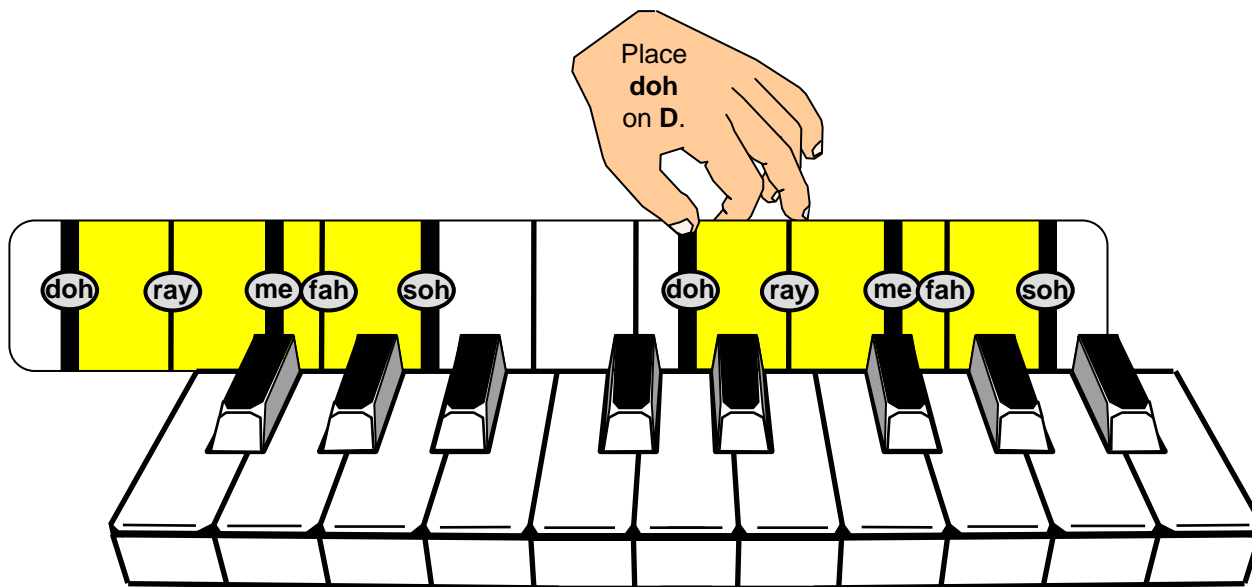

Step-ping hands to - ge - ther we play:
doh ray me fah soh fah me ray.

Then do skips on these three thicks and then on thin then home a - gain.

In Harmony

(in the key of C major)

major
(larger)

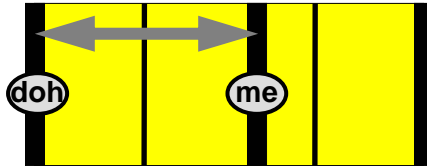

minor
(smaller)

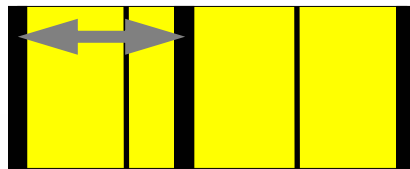

(in the key of C minor)

Sit Down Charlie Brown

In the key of G major

(swing)

Doh's That Note

(in the key of H major)

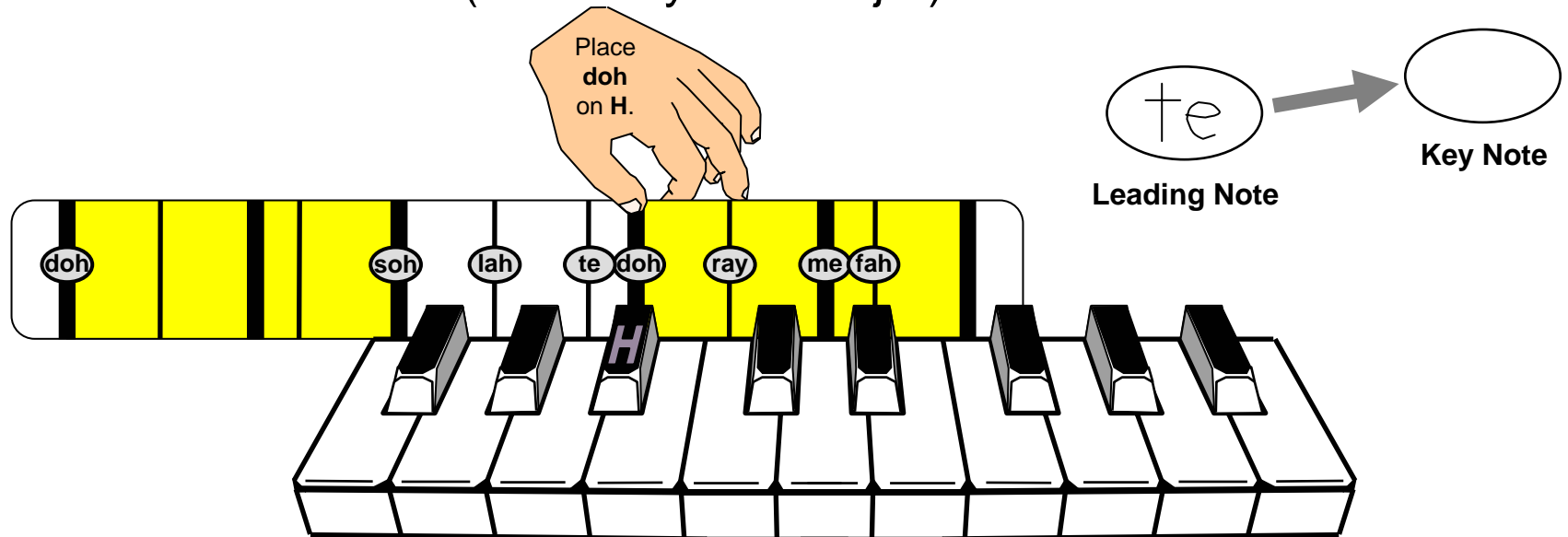

Doh's that note we call the key. Doh is like that home we know.

high hand

4

doh te lah soh lah te doh

2 1

doh ray me fah me ray doh

(sneak thumb under)

low hand

3 1 (fold over thumb) 4

doh ray me fah soh lah te

1

te lah soh soh lah te doh

Now play up this scale to te. Te will lead back home to doh.

Numbers Odd

(in the key of K major)

3-note chord (triad) on lines

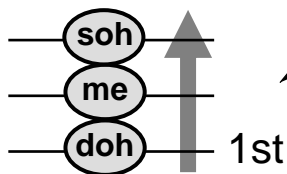

3-note chord (triad) in spaces

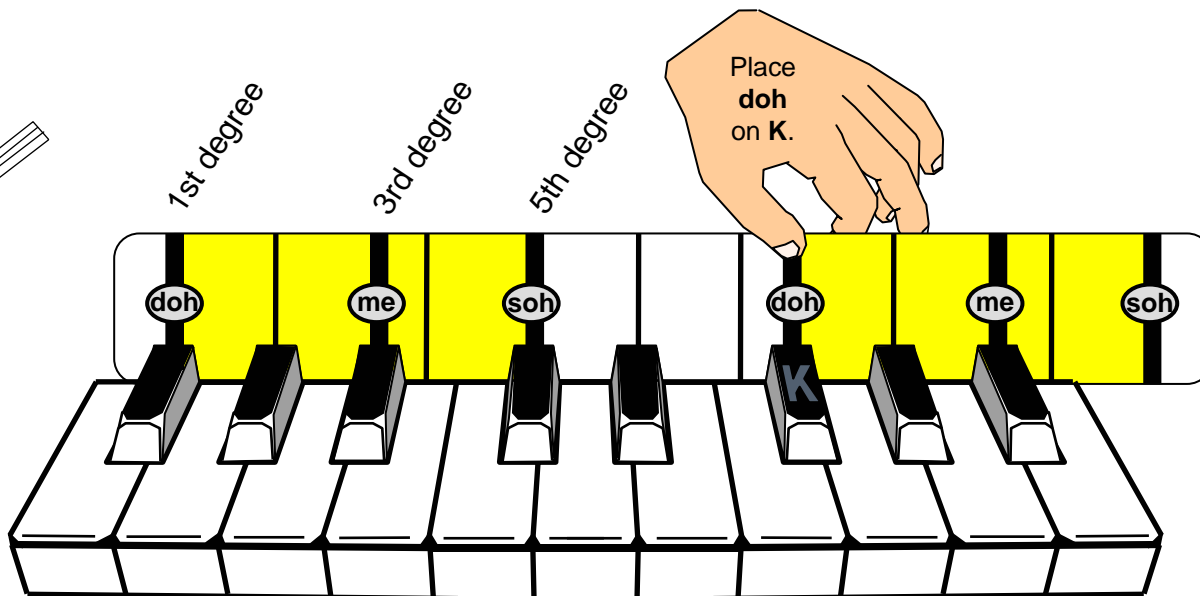
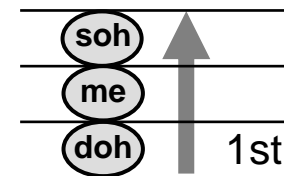

1st, 3rd, 5th, num - bers odd. Play to - ge - ther, make a chord.

Doh, me, soh, thick de - grees, Chords make pleas - ing har - mon - ies.

Seven Days a Week

(in the key of B major)

Monday

Degree number: 1

Place doh on B.

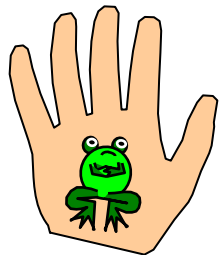

There are se - ven scale de - grees. Just like se - ven days a week.

Left Hand

(sneak thumb under) (sneak finger over thumb)

Right Hand

(sneak thumb under) (sneak finger over thumb)

Five days when we go to school and Two days when we take a break.

Teams and Captains

(in the key of C major)

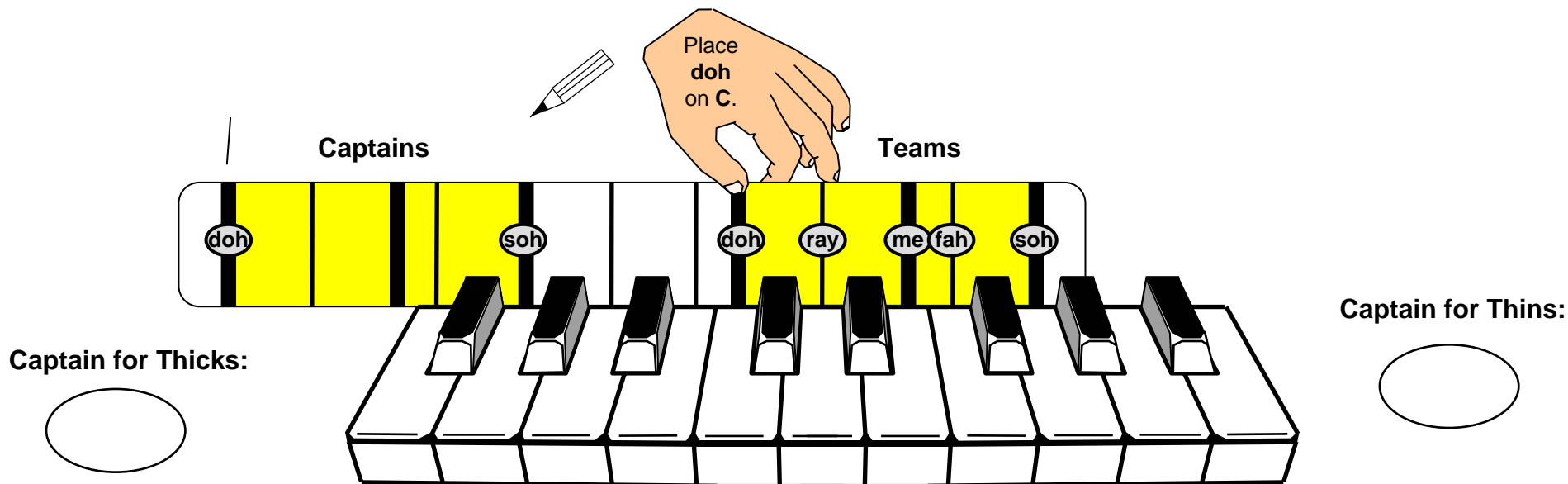

<p>soh me fah soh soh fah me ray me me ray doh doh doh doh</p>	<p>soh soh doh doh doh doh</p>	<p>fah fah fah ray ray ray doh doh doh doh</p>	<p>soh soh soh me me me doh doh doh doh</p>
<p>Teams are thicks and thins.</p>	<p>Cap - tains are Doh and Soh.</p>	<p>Thins cap - tain will be Soh.</p>	<p>Thicks cap - tain will be Doh.</p>

Line Notes and Space Notes

(in the key of E minor)

Minor 3rd degree name:

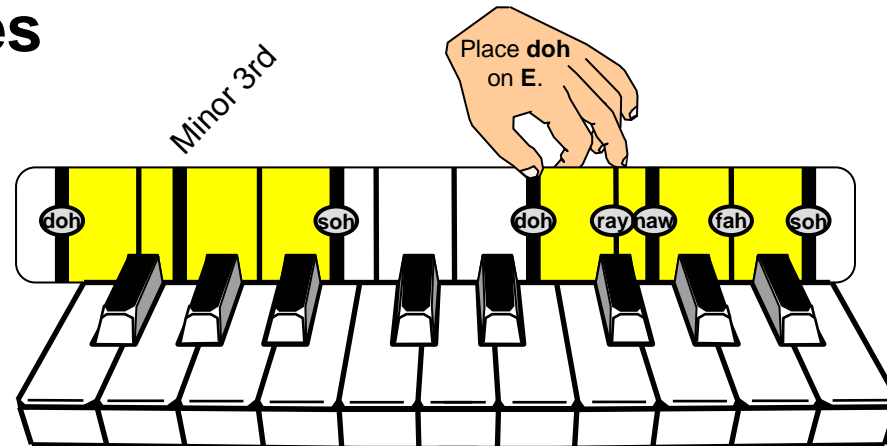
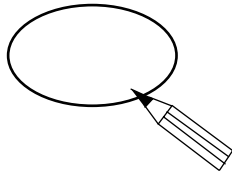

ea-sy

First de - gree, line note.	Next de - gree space note.	Third de - gree line note.	Fourth de - gree space note.

Fifth de - gree, line note.	All three line notes.	Change to space notes.	Come back home.

Big Steps and Small Steps (in the key of A major)

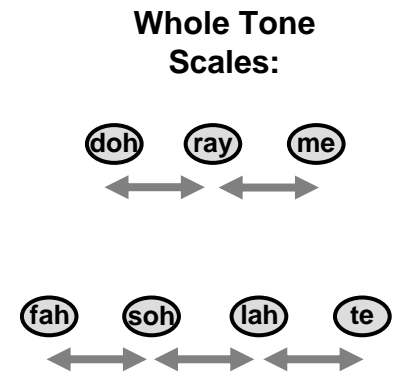
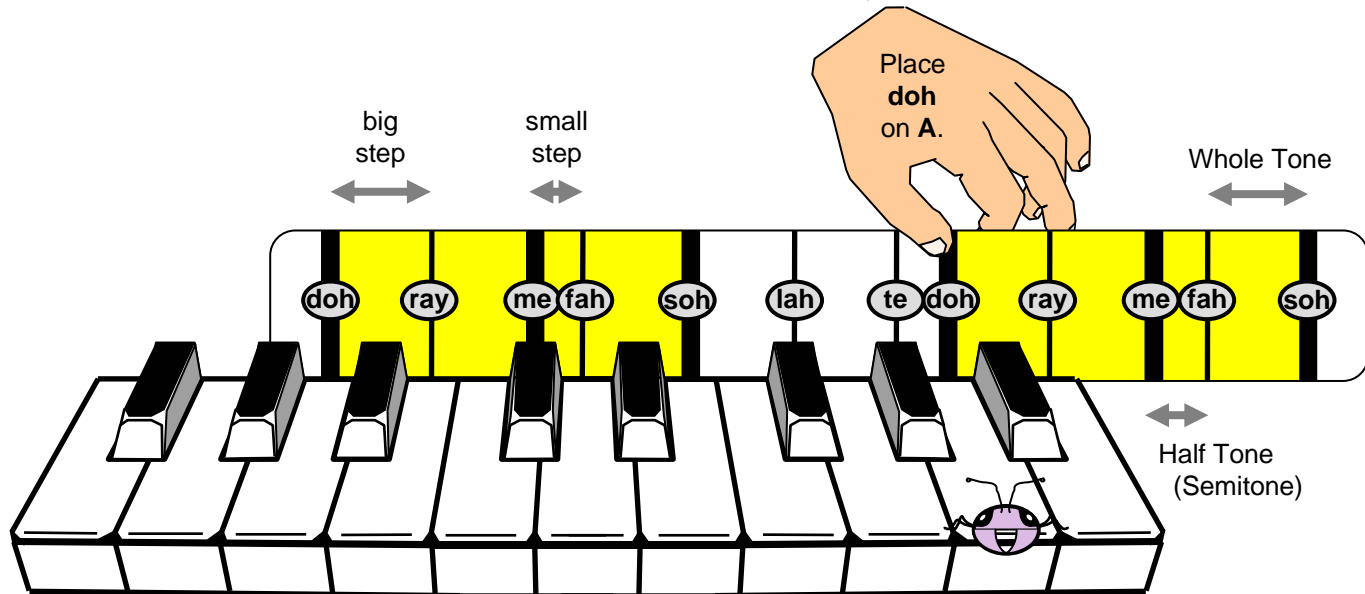

Big steps and small steps. Whole steps and half steps. Whole tones and sem - i - tones, Where do they go?

Doh ray me, whole tone scale, Change at the sem - i - tone, Fah soh lah te, Then change back at doh.

Alberti Bass

(in the key of C major)

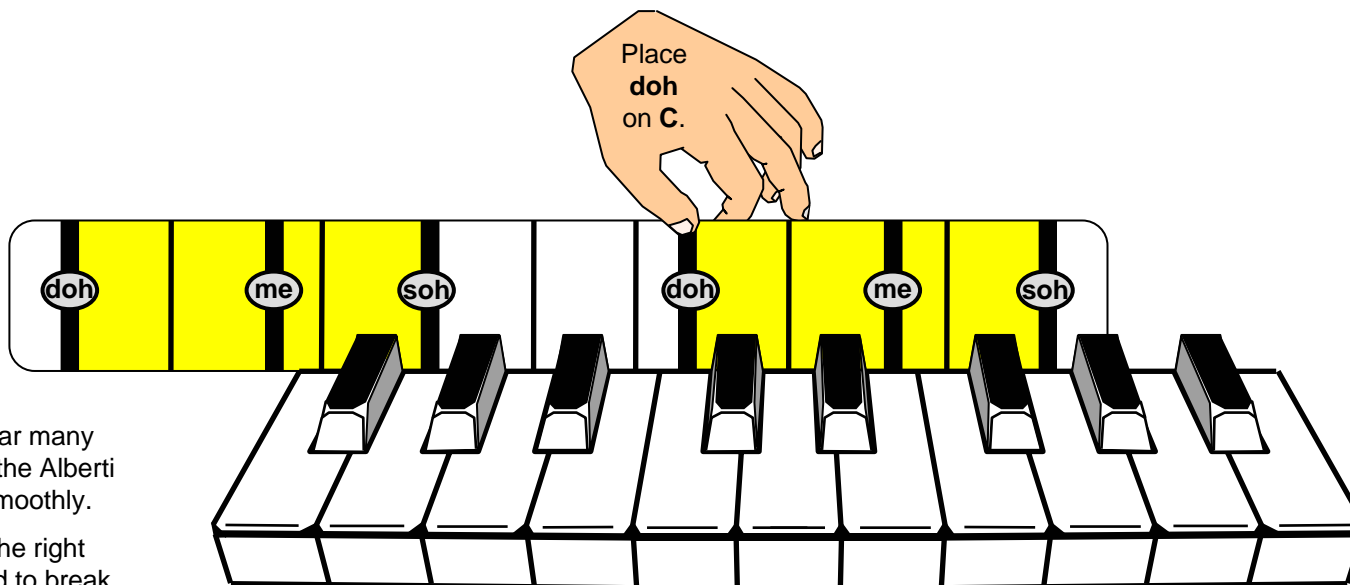

Repeat each bar many times, playing the Alberti bass pattern smoothly.

When adding the right hand, you need to break between the notes. But keep the left hand smooth and connected.

	Whole note	Half notes	Quarter notes
Treble Clef	—	—	—
Bass Clef			

Alberti bass pattern

Music Games

(in the key of L major)

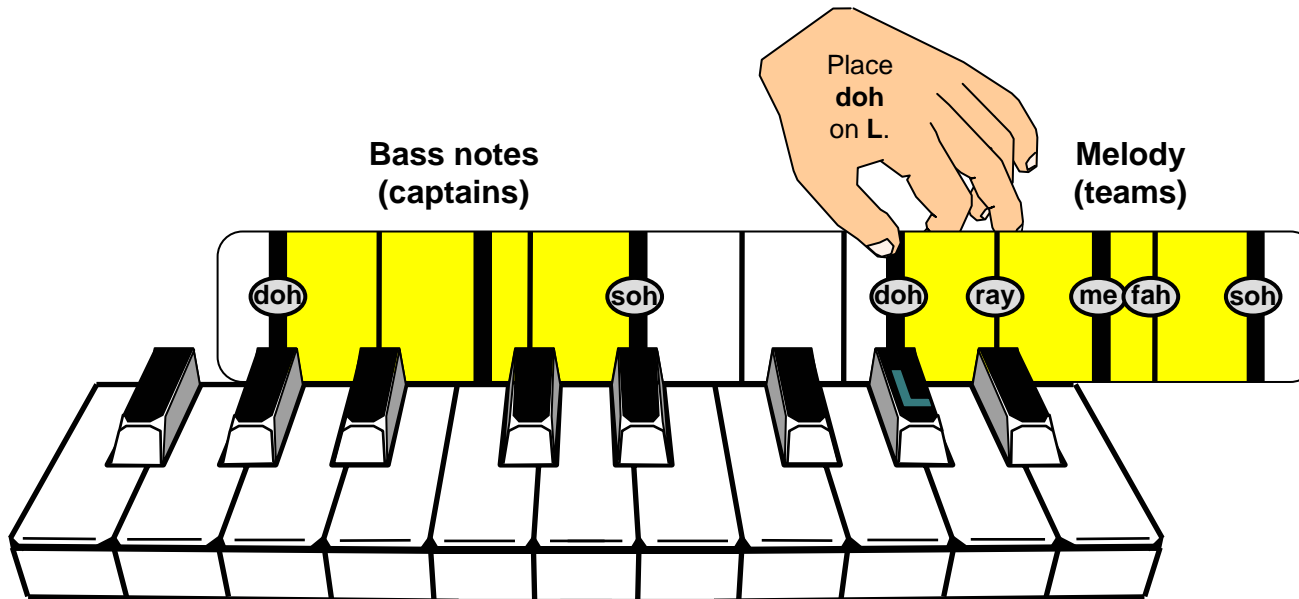

5	4	3	2
Mu-sic games will now be - gin,	These are games two teams are in.	Which team do you think will win?	In this game of Thick and Thin.

Home and Away

(in the key of E major)

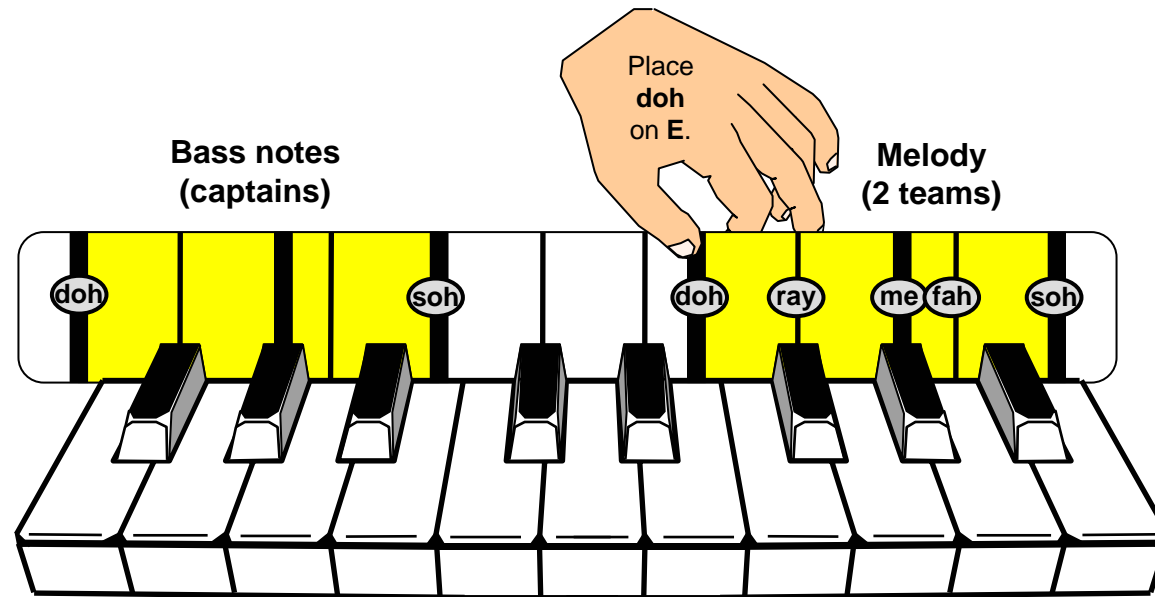

5	3		
soh	1		
me me me me me me me	fah fah fah me ray	fah fah fah fah fah fah	me me me ray
doh doh doh doh doh doh doh		ray ray ray ray ray ray	soh fah doh
We start at home on thick de-grees, And	then we go a - way.	We stay a - way on thins and come back	home at end of day.
We're hap-py lit - tle ve - ge-mites, as	bright as bright can be.	all en - joy our ve - ge - mite for	break-fast lunch and tea.
	soh	soh	soh
	1		doh
	5		

Love Somebody

(in the key of F major)

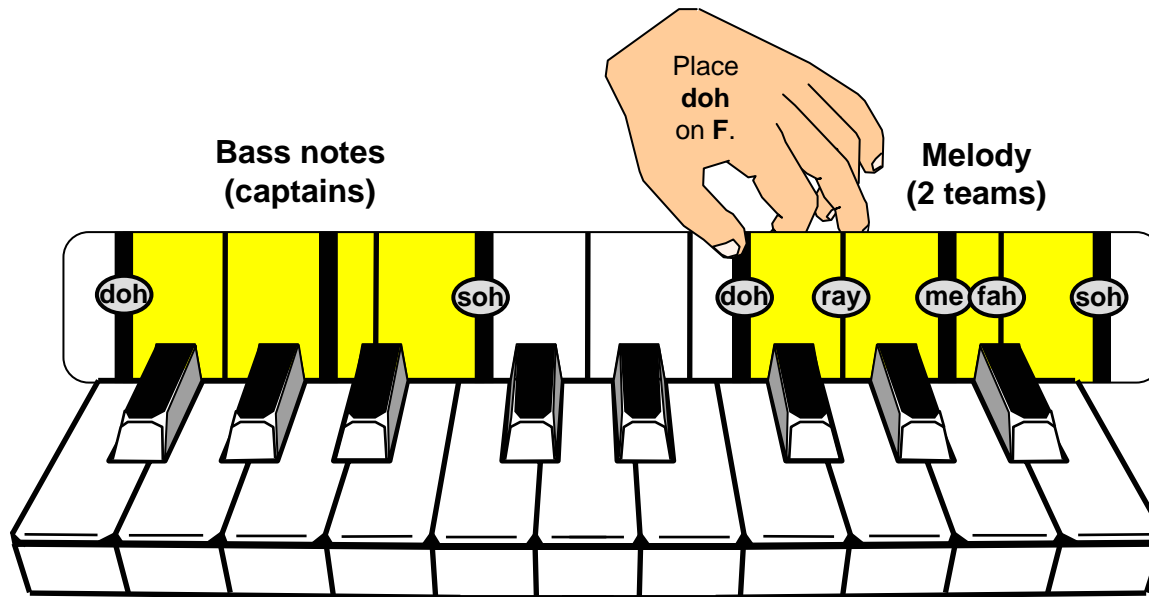

Measure	Vocal Melody (Notes)	Lyrics	Bass Line (Notes)
1	doh, me, soh, soh	Love somebody? Yes I do.	doh, 5
2	ray, me, fah, soh, soh, fah, me, ray	Love somebody? Yes I do.	doh, 1
3	doh, me, soh, soh, ray, me, fah	Love somebody, Yes I do.	doh
4	me, me, ray, ray, doh, doh, doh	Tell somebody "I love you!"	doh, doh

This Is Me in C major

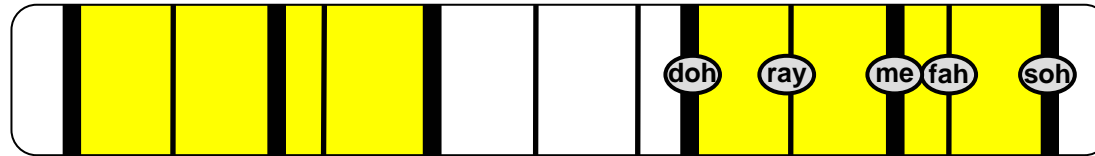

5 3

This is Me. Fin- ger num- ber three. Ma - king up a mel - o - dy.

1 5

1 5

If you pass me, say hel - lo. Al - ways end your song on Doh.

Me is the Music Man

(in the key of F major)

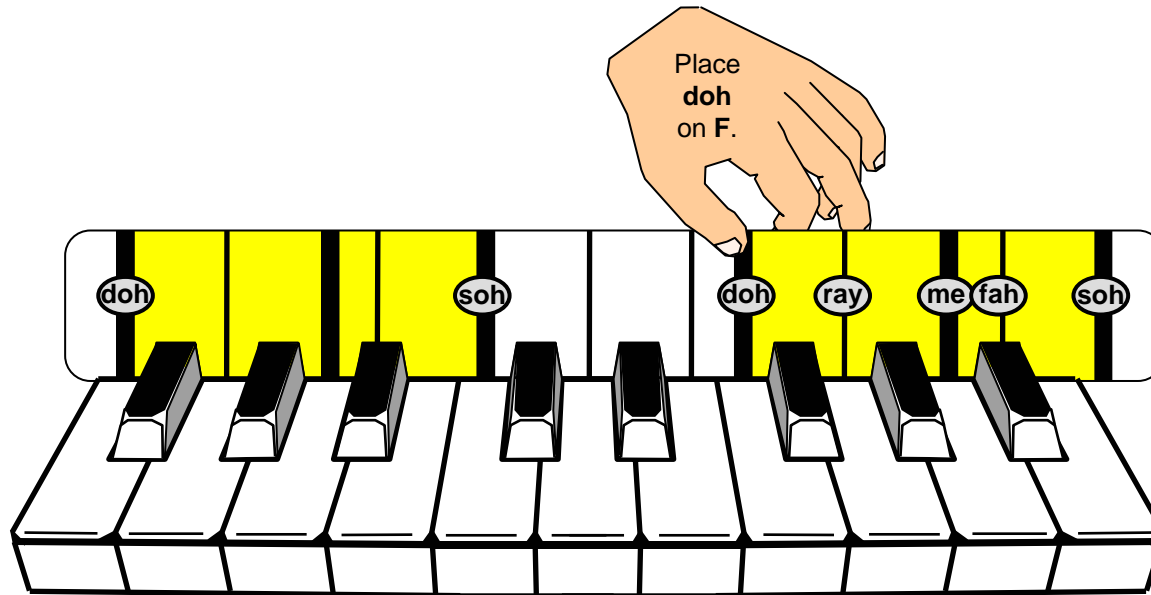

3

Me is the mu-sic man. Ray can sing a song. Me plays high and me plays low. Ray just sings a-long.

1 5

Frere Jaques

(in the key of D major)

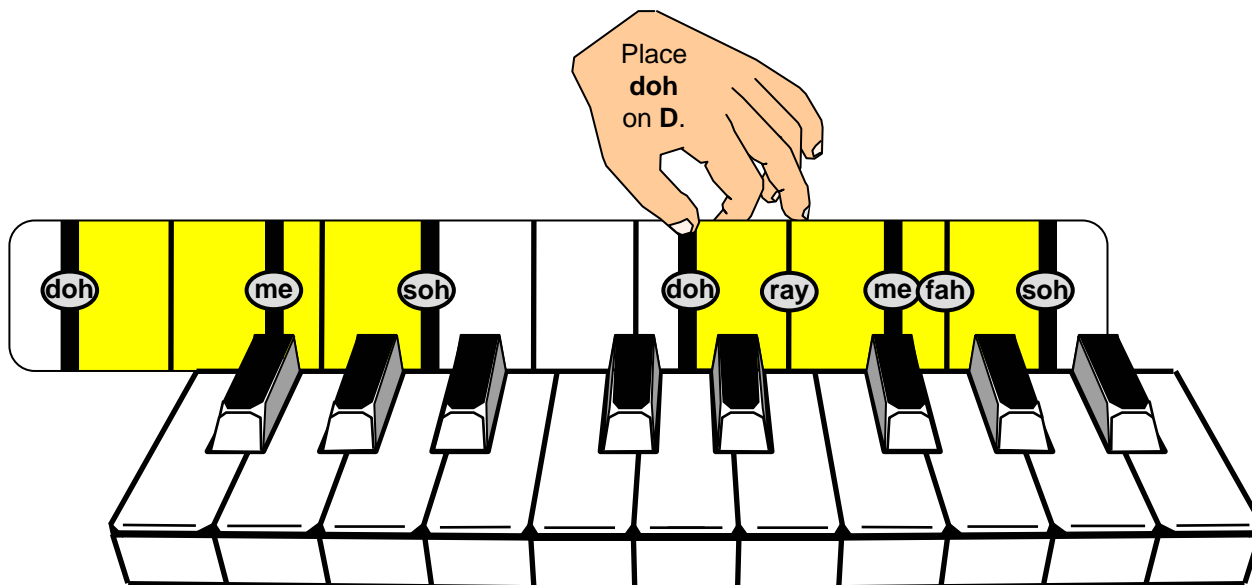

Play each bar twice.

Alberti bass pattern

Key: _____

Scale and Key Signature

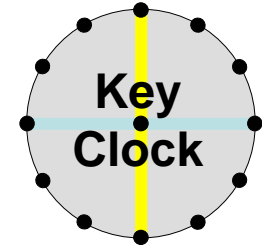
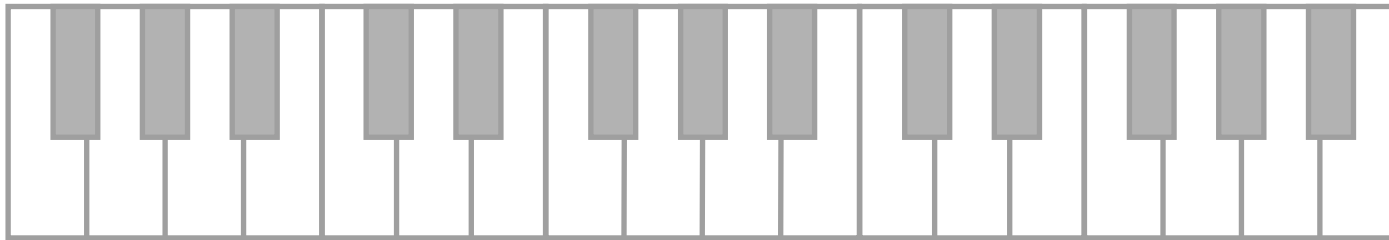
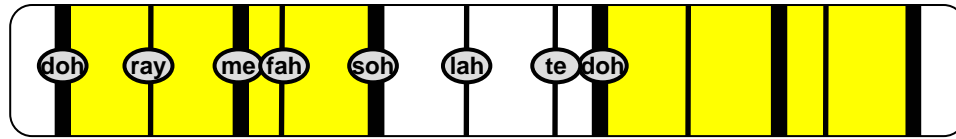

Three sets of musical staves for writing. The top set consists of a treble clef staff and a bass clef staff. The middle set consists of a single bass clef staff. The bottom set consists of a treble clef staff and a bass clef staff. On the right side, there are two small keyboard diagrams corresponding to the top and middle staves.

Express Stave Notes

Key: _____ Signature: _____

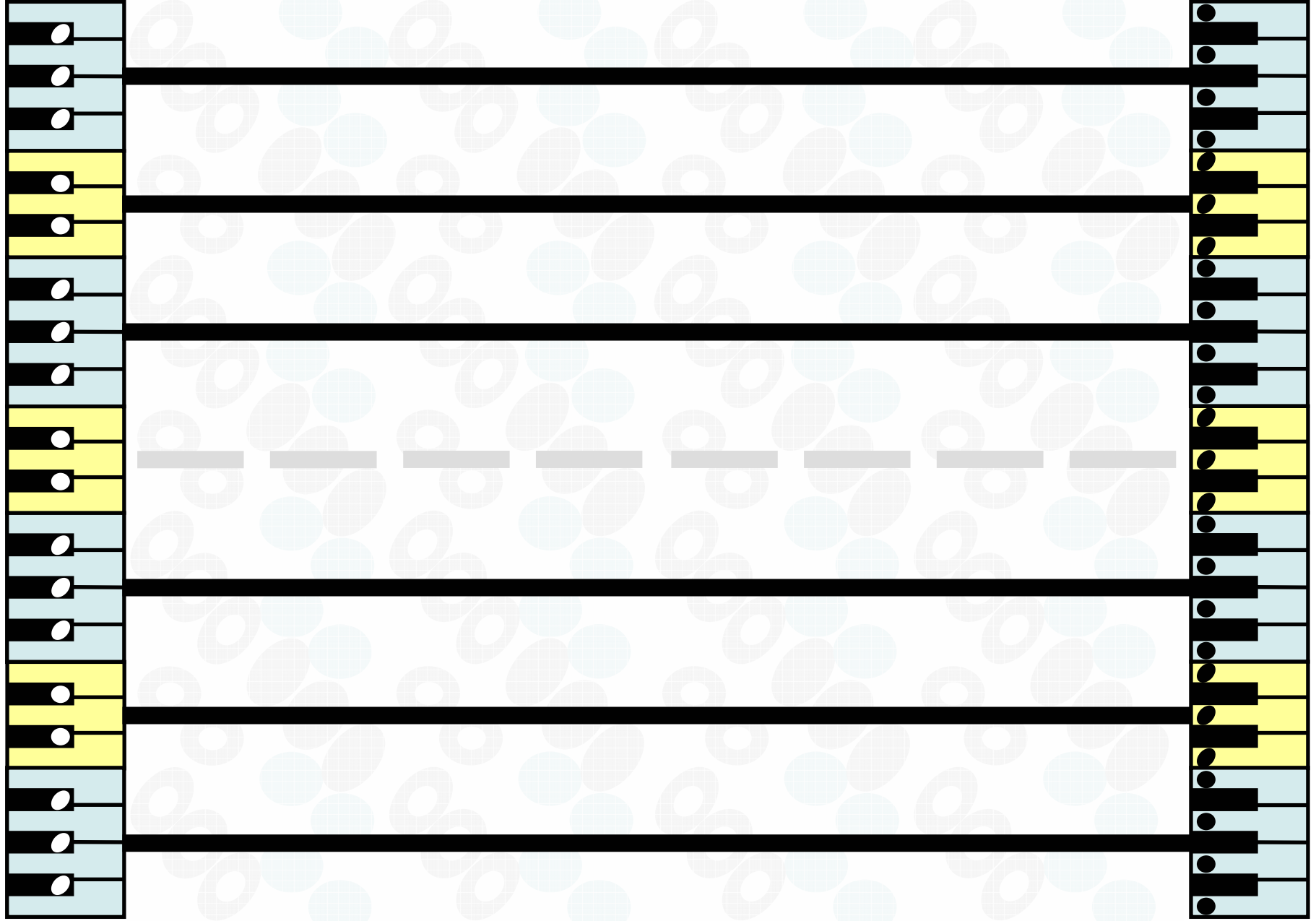

4-note group
3-note group

Express Stave Notes

Key: _____ Signature: _____
