

# Playing the Piano *Piano*

*p* = piano = soft

*f* = forte = loud

1

Play - ing the pia - no pia - no, Soft - ly as marked by *p.*  
Play - ing the pia - no for - te, *f* is the mark for loud.

Play - ing the pia - no pia - no, Play - ing it just for a me.  
Play - ing the pia - no for - te, Play - ing it for a crowd.

# Crossing Over

Allegro

# Johnny What's'isname

Here comes John- ny What's - 'is - name, You know, What's - 'is - name, Here comes John - ny What's - 'is - name,

2/4

Walk - in' down the street. Hear those fam - ous Odd Bods Cheer those fam - ous Odd Bods

*D.C. al Coda*

*Coda* Walk - in' down the street. Walk - in' down the street. What's - 'is - name,

# Black and White Fun Piece

# Chinese Melody

Its a mel- o - dy from a - cross the sea, And its one note at a time. With a mel - o - dy you can

All 8va

sing each key cause its one note at a time. Mel - o - dy, mel - o - dy, Sing - ing

one note at a time, Mel - o - dy mel - o - dy, Play - ing one note at a time.

# Poppa Joe's

# Poppa Joe's

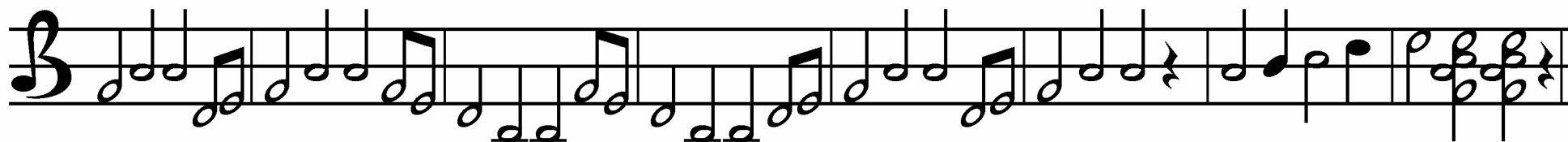
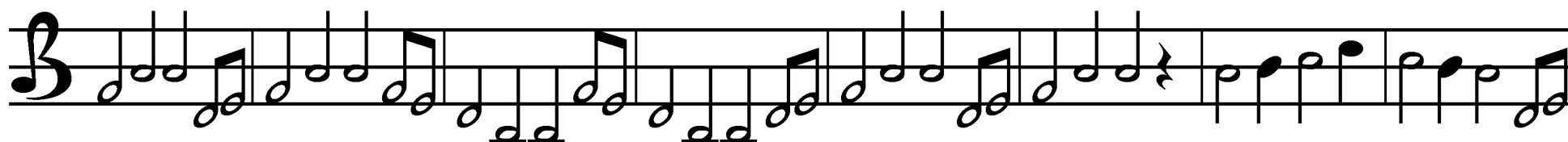
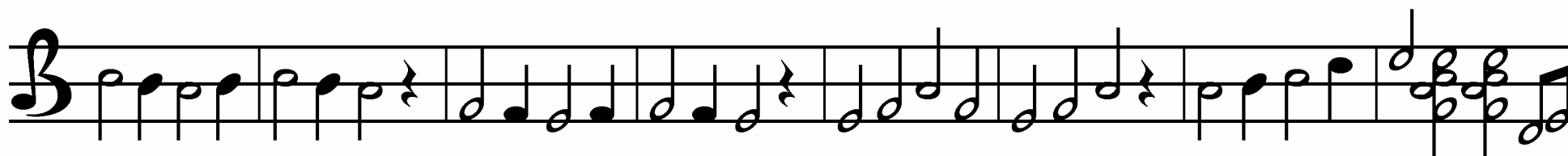
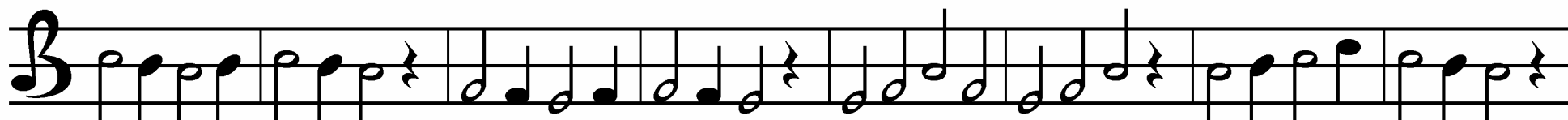

# Love Me Tender

Love me ten - der, Love me sweet, Ne - ver let me go.  
You have made my life com - plete, And I love you so.

Love me ten - der, Love me true, All my dreams ful - fill. For my dar - ling I love you,

1. And I al - ways will.

2. And I al - ways will.

# Buried Treasure

# We Wish You a Merry Christmas

We wish you a mer-ry Christ - mas, We wish you a mer - ry Christ-mas, We

wish you a mer - ry Christ-mas, and a hap - py new year. Good tid - ings we bring to

you and your king. We wish you a mer - ry Christ - mas, and a hap - py new year.

# Walking Blues

# I'm a Little Teapot

2

**B** **4**

I'm a lit- tle tea-pot, short and stout. Here is my hand-le, Here is my spout.

**F** **4**

**B** **4**

When I get all steamed up, then I shout, Tip me up and pour me out.

**F** **4**

# Cancan from Tales from Hoffman

# Hey Diddle Diddle

Hey did - dle did - dle the cat and the fid - dle, The cow jumped

o - ver the moon. The lit - tle dog chuck - led to

see such fun, and the dish ran a - way with the spoon.

# Jet Aeroplane

JFK

Stand un- der - neath and then climb up in - side. Fast - en your seat - belt then take of and glide.

High in the clouds then des - cend - ing a - gain. Land on the ground in your jet aer - o - plane.

# Hello

Adele

Hello,

It's me

I was wondering if after all these years you'd like to meet  
To go over everything  
They say that time's supposed to heal ya  
But I ain't done much healing

Hello, can you hear me?  
I'm in California dreaming about who we used to be  
When we were younger and free  
I've forgotten how it felt before the world fell at our feet

There's such a difference between us, And a million miles

## CHORUS:

Hello from the other side  
I must have called a thousand times  
To tell you I'm sorry for everything that I've done  
But when I call you never seem to be home  
Hello from the outside  
At least I can say that I've tried  
To tell you I'm sorry for breaking your heart  
But it don't matter. It clearly doesn't tear you apart anymore

## VERSE 2

Hello, how are you? It's so typical of me to talk about myself. I'm sorry I hope that you're well  
Did you ever make it out of that town where nothing ever happened?  
And it's no secret that the both of us Are running out of time

# Up Up Cronulla

Up, Up Cro-nul-la, The boys in the black, white and blue.

Up, up Cro-nul-la, Name of the Sharks fits you. Sharks, Sharks for-ev-er,

Go out and play with-out fear. Now's the time to see good foot-ball, For the Sharks are here.
